re!magine
CAMPBELL UNIVERSITY

Caerphi[illegible] [illegible]rary
Dol[illegible]

Pine Burr 2009 Volume 74 **Campbell University** • PO Box 567 Buies Creek NC 27506 • **Phone 800.334.4111 x1514**

Digitized by the Internet Archive
in 2010 with funding from
University of North Carolina at Chapel Hill

http://www.archive.org/details/pineburr2009camp

student life 60
university 78
sports 92
arts & sciences 130
school of business 138
divinity school 170
school of education 186
school of law 196
school of pharmacy 212
classes 244

Imagine Campbell –

dust bowl of

construction and

orange tape with upside

down languages of

caution.

Imagine students bustling back and forth to a variety of classes, stepping over the infamous soggy puddle by D. Rich or passing Sandy the dog while going into the Oasis only to pass through because Quizno's was the final destination.

Now stop. Rethink. **Reimagine** a blue foam-board lined fence protecting the building of our first on-campus chapel, football stadium, a convocation center with real exercise equipment and two basketball courts, piping hot breadsticks at Papa John's, and students stepping inside to watch President Obama misread his inauguration oath while seven inches of snow is falling outside for the first time in several years.

Welcome to Campbell.

Feel free to **reimagine**...

Campbell University Library
Buies Creek NC 27506

re!magine

reimagine

a dedicated individual

Dr. Jack Britt lives out the lines from one of his favorite poems – "you must not quit."

It's a lesson he learned at a very early age. Jack was one of eight children born to Anna Louise Barnes and Henry Forest Britt. When his father died when Jack was only three, his mother raised the children on her own. Working as the school cafeteria manager in Fairmont, NC, she supplemented the family income by baking cakes (which were legendary in the Fairmont area).

"Grandmother instilled in all her children the importance of getting an education," said Allyson Lee, Dr. Britt's daughter. "Amazingly, he and his brothers and sisters achieved a college education, either by scholarship, through the military or just plain hard work."

Jack attended Fairmont High School, participating in three major sports – as guard in basketball, a catcher in baseball and a halfback in football. His high school football talents landed him a full scholarship to East Carolina University, where he became co-captain his senior year.

Jack earned his bachelor's degree in physical education and social studies and his master's degree in educational administration from East Carolina. He later earned his doctorate in education at Nova University.

Dr. Britt began his career in education as a teacher/coach with the Raleigh City Schools and served in the US Army before he began teaching at Seventy-First High School. He went on to serve the Cumberland County School System for 34 years, as a supervisor, assistant superintendent, deputy superintendent and as a superintendent from 1980-1989.

Upon his retirement from Cumberland County Schools, Dr. Britt had no time for rest as he joined Campbell University as the director of Corporate Relations in 1989. His determination and drive earned him the title of North Carolina Baptist Fund-Raiser of the Year. He was later named Vice-President for Institutional Advancement.

Jack Britt was nationally recognized for his leadership in the public schools of his community, state, and nation. He has served on the National Association of Federally Impacted Schools Board of Directors, as well as in three entities of the State Department of Public Instruction. In 2001, he was inducted into the East Carolina University Educators Hall of Fame, which was established to honor "influential educators and lifelong facilitators of learning." The Cumberland County School System also named a state-of-the-art high school in his honor, Jack Britt High School.

"Jack Britt is the personification of a 'Southern Gentleman.' He cares deeply about people and has a unique way of showing concern and compassion. His integrity and genuine interest in people have endeared him to our benefactors. The results are obvious throughout our campus," said Dr. Jerry Wallace, president of Campbell University. "I applaud the decision to dedicate the yearbook in his honor."

Jack and his wife Jane have five children and eight grandchildren.

One of the honors in Dr Britt's life has been the dedication of Jack Britt High School in Fayetteville

Dr. Britt with one of his eight grandchilren, Brooks Lee

r. Britt was the co-captain of the ECU football team his senior year

"He cares deeply about people and has a unique way of showing concern and compassion. His integrity and genuine interest in people have endeared him to our benefactors."

-Dr. Jerry Wallace

Student Life

the men in tights

Jeff McCumber

My favorite role in Complete Works would have to be Hamlet. Simply put, it was an awesome experience to be able to take one of the most serious and deep roles in theater and just turn it upside down.

Matt Coleman

I played Juliet, who was known in the play as Juliet Bonquisha Shanika Lataya, and changed a line from "I will drink whenever I want to drink" to 'I will drink whenever I want to drink, I don't care if it's before noon and we are at Campbell." That line got a lot of laughs.

Jon Fitts

I don't think I could pick a favorite role. They were diverse and each fun in their own way. If I had to pick, though, I would say Polonius from Hamlet.

the complete works of shakespeare

The plays by William Shakespeare are some of the most intellectual and emotional works to come out of the Western World. What better way, then, to pay homage to all of them by combining each of his plays into one? This was precisely the background of the play The Complete Works of William Shakespeare: Abridged. Cast member Jeffrey McCumber says about the play, "Simply put, it was an awesome experience to be able to take one of the most serious and deep roles in theater and just turn it upside down".

Devoting an extensive three seconds to Hamlet while sporting references to the film 300 (the audience would not forget the setting of the play – THIS IS DENMARK!), this play by the Campbell Theatre Department takes a humorous perspective of the most famous playwright in history. Changing costumes repeatedly throughout the play, the stagehands working behind the scenes have set a new standard in mid-play character costume changes. The actors would "run off one stage and enter on the other side as a different character" said "techie" Jessi Ferguson. Director Keith Hight also reflects on the flexibility of the cast members. "This cast was just like The Beatles, they worked so well together. I would give them an idea and they would just take off with it and make it their own."

This play may be unorthodox, but everyone loves a good Shakespeare play.

ABRIDGED

Colbie Caillat

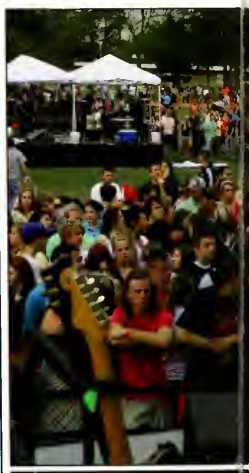

Anberlin

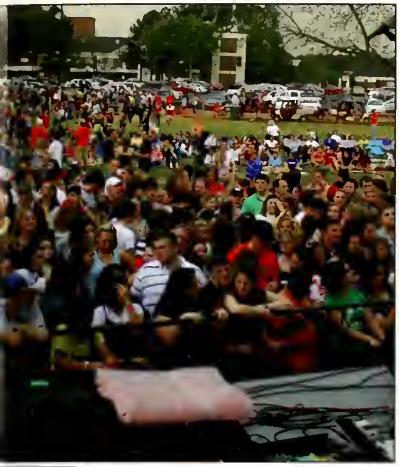

Jason Reeves

A Clereston

SPRING concert

The line of anxious Campbell students and local fans snaked along Saylor Park and wound down in front of the Rumley Center, waiting patiently through a drizzling rain for the annual Campbell University Spring Concert to begin. Following a mysterious lengthy delay, Colbie Caillat finally took the stage swaying on a pair of high heeled boots, worn blue-jean mini skirt, and tank top. Launching into her hits one after another, Caillat held the audience captive through the hypnosis of her refreshing vocals and smooth style. The continual drizzle didn't affect the mood of the audience who packed closer together, crowding the edge of the stage barricade and singing along to every song. Ages young and old, students and local residents shared the grassy field, huddling into a tightening mass as the evening wore on and the cool air made damp jackets and shoes cold. Caillat's band seemed to enjoy the evening as much as the audience, smiling and playing, adding tight harmonies and a smooth coffee-house style accompaniment to Caillat's songs. The original opening musician, Jason Reeves, followed Caillat's set due to the unexpected musician switches ot the evening. The young musician provided a light-hearted and entertaining transition for the evenings' top performers, winning a few hearts among the fans with his sweet voice and new-kid-in-town stage presence. A definite audience shift occurred with the arrival of contemporary Christian rock band, Anberlin, as the Caillat fans drifted to the park entrances and the mosh pit formed at the base of the stage. Despite a few sound difficulties, the high energy performers put on a show of recorded hits full of strong leading vocals and tight instrumental performance, demonstrating their strength as song writers and musicians. Anberlin brought the concert to a close as the Buies Creek noise curfew drew near, though the crowd of fans lingered on the park green, milling around the merchandise tables collecting memories and CDs to commemorate the evening and share the bands with their family and friends.

campbell survivor

by Danielle Boachie

Have you ever seen that tv show Survivor? Nine contestants. Two cars. One prize. As we each filled out the application forms, answering random questions like "what fruit are you and why?", we all had the same goal: survive a week in a Ford Taurus and win $750. As I reluctantly left the comforts my warm dorm room and made my way towards the cars (which were conveniently parked in front of Marshbanks) on that cold Sunday night, I had absolutely no idea what I was getting myself into. All I knew was that this was probably going to be an unforgettable week. The rules were simple, you cannot get out of the car...

The week...

Monday March 24: I missed this challenge due to class but I heard that the contestants had to pick up coins or chips from the bottom of a bowl of ice cream. No one was eliminated and everyone had a good time.

Tuesday March 25 Our challenge was to pick up cigarette butts off the ground anywhere on campus. Unfortunately, we had a time limit and we could not get help from anyone. The winner got a gift card and the loser was eliminated.

Wednesday March 26 During the midst of the Spring Fling Carnival taking place in the Academic Circle, our challenge was to play 'Are You Smarter than a Campbell Student,' based on the tv show. We were asked bizarre questions about Campbell sports teams, majors, etc. Because I'm Campbell illiterate, I lost and was forced to leave the competition.

Thursday March 27 Apparently, two contestants were caught cheating during our competition on Tuesday and it was all caught on tape. Unfortunately, those two people were disqualified. Luckily for me and Clint Rouse, we were allowed to rejoin the competition. For our competition that evening, we were forced to watch Will Smith's The Pursuit of Happiness. Surprisingly (except not at all), our challenge was to answer questions on the movie. After several questions, it was just down to Domenica and I. Lucky for her, I could not remember the gas price shown at the beginning of the movie so I lost the challenge, again. Funny thing was that Clint also lost the challenge. It was a bit of déjà vu...well that is until we got back to the cars. Sadly, the cars had been destroyed. All the tires were slashed open and there were raw eggs and fish all over our passessions. More damage was done to the boys' car and due to safety of the contestants they were allowed to sleep in their rooms that night. We still do not know who did this.

Friday March 28 There were only three contestants left at this point: Tyler Merry, Domenica Jones, and Caitlyn Rouse. Despite the drama from the previous night, the final challenge and grand finale was spectacular. Different puzzle pieces were placed at various spots on campus. The goal was to use the clue on the initial puzzle piece to find another puzzle piece, and so on until all the pieces were found. All the pieces put together was a riddle about Campbell. In the end, Caitlyn Rouse claimed victory and she won the $750 gift card.

What a week.

spring fling '08

monday
ice cream social
campbell survivor begins

tuesday
peter boie

wednesday
spring carnival

fun in the SUN

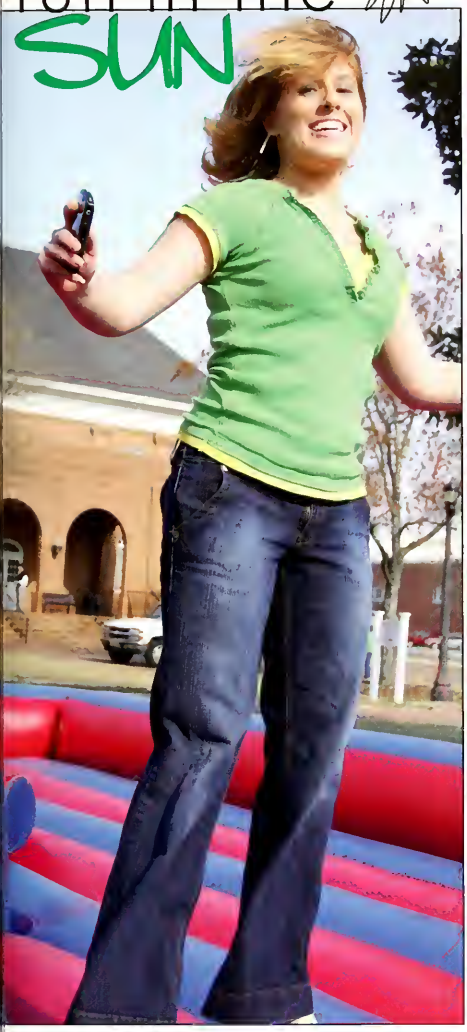

spring formal '08

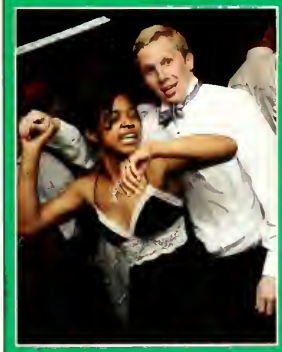

Two dance floors, a DJ, a Jazz band, two spreads of bountiful fruit plates, sparkling punch, and dozens of cheesecakes, towering balloon statues, and dozens of overseeing policemen made the annual Campbell Spring Formal at the stunning hotel in Durham. Despite the lengthy drive, the three floors of the hotel reserved for the event and the variety of restaurants available in Durham were worth the commute. The event kicked into high gear as parties of ladies in sparkling, shining, and sequined gowns tip-toed up the grand staircase in stunning heels escorted by dashing gentlemen dressed out in formal ties and suits, colored by the occasional bow tie. One female attendee stunned the crowds in her runway worthy, beauty show attire of sequined gold and purple peacock inspired gown and train. As the clock struck midnight, the party began to wane, and cars of students began the long trek back to Buies Creek.

thursday
"I am legend"

friday
relay for life

saturday
spring formal

graduation '08

After four years of listening to lectures, studying for tests, and writing papers, I finally made it to graduation. A brisk wind, a bright sun, and many billowing gowns marked this day of celebration. But as I walked toward the stage, I realized that my college experience was much more than a culmination of academic scores and portfolio pieces. People probably told me it would be this way, but I was still surprised. Everywhere I looked into the crowd, I saw someone familiar: a guy from my freshman calculus class, a girl from my dorm Bible study, dozens of students from my literature courses and English clubs. Over the years, our shared successes and common struggles had united us. These weren't just "people" to me anymore; many had become friends, and some had become more like brothers and sisters. When my name was announced, I walked across the stage for my parents and grandmother, my friends and professors, all the many people who made a real, lasting impact on my life. Graduation wasn't only my achievement but theirs too. I moved my tassel to the left side of my cap and descended the stage feeling like I could face the real world—not because I knew what to expect but because I knew who would be standing by me in the times to come. The graduation ceremony may be only one day, but it represents years of growth, change, and accomplishment. Here's to many more years like these to come!

by Rachael Traylor, CU Alum '08

NC Secretary of State Elaine Marshall delivered the commencement speech.

Left: ROTC Cadets are commissioned to be 2nd Lts. in the U.S. Army.

benvenuto a italia!

campbell students take art and religion classes in beautiful italy.

A group of students, led by art professor, Daniel Rodgers, and religion professor, Dr. Adam English, spent nearly a month traveling the countryside of Italy in search of new experiences, educational opportunities, and the most picturesque Italian countryside. Armed with camera, paintbrushes, notebooks, and open minds, the students captured memories of a far off land and learned firsthand how to enjoy life *when in Rome*.

"It was like being put in a game show where the group had to survive the trip as a whole and come back together. Even getting lost was fun because it would be really boring if everything went according to plan...we were able to come closer not as friends but as a family. The Italian culture definitely left a mark on me by making me want it more because I couldn't have enough of it. Everything was just overwhelming because of the history behind every thing...it is...more pleasant and pleasurable to actual see the sights in person than in pictures or TV."
- James Yang

"...sight seeing in Rome to quiet autdoor class lectures in Perugia ...it's hard to narrow it down to one favorite. I will always remember the feeling of climbing to the top of the Tower of Pisa and feeling the actual tilt as you circled the tower. The view from the very top was absolutely astonishing and it's something I will always remember!"
- Johanna Hess

"My favorite part was seeing all the artwork! I would just soak it in like a sponge. I especially loved Michelangelo's sculptures! I wanted to stare at them as long as I could before I was ushered along, trying to wrap my mind's eye around them."
- Elizabeth "Kiki" Long

Libby Austin, Johanna Hess, James Yang, Katy Saunders, and Charissa English reach the top of the Leaning Tower of Pisa. After the long trek upwards, they stop to enjoy the view.

All the students enjoy relaxing on the Spanish Steps in Rome.

The group doesn't let a rainy day stop them from enjoying the scenery.

studying around the world

Drew Frink spent a summer in Peru, living in a town called Cusco. About his time spent in the local town, he said, " I fell in love with the people of Cusco because of their warm hearts, closeness to Pacha Mama (Mother Earth) and their genuine pride in their Incan heritage. Their hospitality and friendly demeanor made it incredibly easy to strike up a conversation in the streets and learn about the rich culture of the mightiest empire of the New World. I could not help but cry as my plane left the Sacred Valley, feeling that I was leaving behind a part of myself."

When asked about his favorite part about his time in Peru, Drew says, " My favorite memory occurred in Machu Picchu. We left at 5:00 in the morning and hiked up to the 7,000 some foot high city through humid jungle. At one point when I sat down to rest, I actually could see the steam rising from my sweat. At the top we watched the mountains and city emerge from nowhere as the sun slowly melted away the lingering morning mists. This moment, as well as the trip and experience as a whole, instilled a mysterious magic in my soul that will be with me forever."

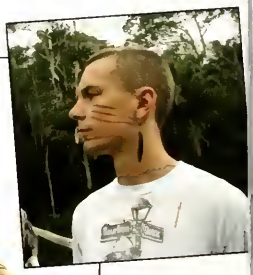

Ashley Craft and Laura Gates spent time studying Spanish language studies in Spain. When Ashley was asked about her time spent in Spain, she said, "My favorite part about Spain was the laid back attitude of the people there. I also loved being able to meet and interact with other students from many different countries."

Spending the fall semester down under, Bethany Jordan says what surprised her most about Australia was the laid back atmosphere the Aussies provided. "They enjoyed life, every second of it because they were not stressed out and over planned for time... They were so laid back that I remember first getting there and looking at the bus schedule, and after a couple of weeks of realizing the bus was late every day, it became clear, the bus really had no schedule, and everyone there was ok with that. They just went with it."

Visiting a new country can open one's eyes and open doors for opportunities of a lifetime. Bethany says, "Australia changed my life, for the better, and is an experience I am very glad I pushed and worked hard enough for to experience. I grew as a person and achieved several of my dreams. It was the first step to a new life."

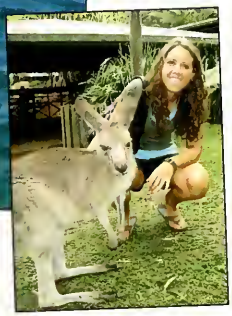

Kay Paksoy took studying abroad one step further and completed an internship in London, England. She says, "Getting to work in London gave me such a great global perspective. I cannot express how much it enhanced my education. I learned so much about my profession, myself, and my world by engaging in another country."

Although her main focus was completing an internship, no trip abroad is complete without plenty of sightseeing. "The most surprising thing about London was that there was so much to do as far as entertainment: museums, festivals, sightseeing, etc (and most of all this stuff was FREE to do!). Everything was a couple blocks, a stop on the Tube, or a train ride away. My favorite thing was getting to sightsee. I went to Platform 9 3/4 (Harry Potter fans), Abbey Road, London Bridge (not so fascinating), Wimbledon, Windsor, Buckingham Palace, Parliament, St. Paul's, Globe Theatre, and so many other places!"

Meredith Brunson
Major: Mass Communications

I had the experience of serving with BSU summer missions in Galle, Sri Lanka. I applied through the North Carolina BSU summer missions program, there was an application and an interview process. They send college students all over the world on mission projects; I am grateful for the opportunity I had to travel to this amazing country, not to mention living with a Sri Lankan family was amazing. I was there for a total of four months with the two years combined. I really felt like a part of their family. I fell in love with the people there. I experienced their foods, learned some of their language (Sinhala) and was able to develop great relationships with the people. I would not have traded it for anything.

Diane McClary
Major: Social Work

This past summer was the perfect transition into my senior year. I worked as the Missions Coordinator at Camp Mundo Vista, which is a GA/Acteens missions camp operated by Woman's Missionary Union of North Carolina. It offers young ladies an opportunity to get away from the hurriedness of everyday life in order to reflect upon some of the more important things in life, including the beauty of God's creation and the intricate working of the Creator in our lives. I am so thankful I had the opportunity to once again serve at camp this summer. I had worked as a camp counselor the previous summer, and Tammy Tate, the director of the camp, approached me at the end of the summer and asked if I would be interested in focusing on missions and working in the office for the next summer. I of course decided to take the position, and I am so glad I did! It gave me a chance to be a part of the work God is already doing. I absolutely loved all that I did for camp!

Ashley Heath
Major: Clinical Research

I worked with the Duke Oncology Network at Duke University. I was the only student intern from Campbell working with Duke this past summer. I most enjoyed meeting new people, traveling to new places, learning new aspects of the clinical research field and developing new relationships with the different people that I met. However, waking up at 5:30 in the morning and dealing with the traffic on I-40 was no fun and I did incur some pretty high gas expenses.

I was able to do quite a bit during my summer with Duke Oncology. I assisted research nurses, doctors, and regulatory compliance specialists with case report forms. I was also responsible for determining eligibility criteria, and for weekly visits to the clinical sites.

a taste of the "real world"

students participate in internships to get experience

Doug Locascio
Major: Sports Management

I had the opportunity of interning in Tampa, Florida with the Tampa Bay Buccaneers. I worked in the ticketing department and in the area of customer servicing. I worked M-F 8:30-5:30 and every home game. When people hear about tickets they just think of the game tickets, but there is so much more to it than that. On game days I would work in the ticket window, do will-call, and make sure our high-paying guests were happy. I loved working for a professional sports team; hence I could see myself going after a job with either a pro team or even a college team. There is also the possibility of working with ESPN, I do not know. I have faith in God that He will place me where I will best succeed.

Jeremy Fisher
Major: Trust & Wealth Management 3/2

This past summer I interned in Providence, RI with Bank of America. My initial intern experience started last summer with Bank of America. Each fall Bank of America, along other banks, comes to Campbell to look for possible interns for the following summer. I was fortunate enough to get hired by Bank of America. While working there last summer I spoke with my manager in Private Portfolio Services and he agreed to let me come back for a second summer to work for him.

There were so many positive aspects to my internships! I especially enjoyed the networking opportunities, real life exposure, good pay, and getting to know interns from other universities. Living in and getting to experience a new area of the country was pretty awesome as well.

welcome week

back to the creek

As students began moving back into their dorms and bid farewell to family and friends back home, they donned their orange and shouldered their book-bags to start the new semester. The 2008-2009 academic year kicked off with an event packed welcome week that featured both on and off campus activities.

Monday offered surfing lessons at Wilmington, dorm photo contests, and the president's picnic lunch. Tuesday provided a trip to attend an Atlantic Braves game as well as a Six Flags trip. The annual Street Fair filled the Fellowship Commons with local business and church advertisements, student club booths, and the heavily attended poster sale. Later, Carter Gym was the scene of an intense Glow-in-the-Dark Capture the Flag game. Wednesday's activities were at a minimum to give students time to adjust to their semester schedules as the first day of classes began. Thursday featured a fabulous and energy-filled concert by Black Violin—classically trained violinists who covered popular hip hop tunes as their accompanying DJ maxed out the speakers in D-Rich. Friday's Celebrity Karaoke was overshadowed by the much anticipated annual Mud Volleyball game in Saylor Park where eager teams of athletes and campus enthusiasts immersed themselves in the muddy waters of the court. Many a team member sacrificed their bodies and clean clothing for the good of the team, rising orange and grinning from their face plants and belly flops. Saturday finished the week with a Sadie Hawkins Dance in Shouse Cafeteria.

life in a dorm room

Dorm life at college can be exhilarating, and it can be exasperating. Most of the time, it's somewhere in between. Going to any college and living in a dorm is a living and learning experience. Dorm life at Campbell University is no exception. It's probably the only time in your life that you will ever be living with a community of people with the same interests, goals, and fears. Living in the dorms can bring about many memories of all-night discussions from childhood fears to our ideal jobs, being scolded for having late night water balloon fights, eating Ramen noodles for three meals in a row, going to soccer games and dances with suitemates, and getting to know people you will correspond with for years to come. Dorm rooms become a combination of library, recreation room, kitchen, bedroom, and a haven from the storms of the first few years of college. They truly become an all-purpose room. The truth about dorm life is that it's mostly what you make of it. Sure, you can get stuck with a roommate whom you not only dislike but who is also the biggest slob (or neat freak) you'll ever see. It's realizing that dorm life is about patience, compromise, and giving. When both parties have these qualities, your dorm experience is so enjoyable. Living on a hall with a handful of other young women or men could sometimes pose a problem when there is only one washer and dryer and only a few showers. The key thing to keep in mind is that patience is a virtue. It's natural for some homesickness to accompany the first two or three weeks of adjusting to college dorm life. The freedom of being in an entirely new environment can be a blessing and a curse. On one hand, there are no more curfews, no constant reminders to do homework, no questions about where you're going, or who you're going to be with. On the other hand, you're on your own for what might be the first time in your life. No one's cooking your meals, except maybe the cafeteria staff. No one's making sure your homework gets done, or that you get up for class on time. No one's washing your clothes. It's normal to miss the familiarity of home. Finding an inexpensive way to keep in touch with family and friends can be a great way to smooth the transition. Sharing your exciting and trying experiences is a great way to stay connected to home while still maintaining your individuality. One way to foster that independence is by being involved in campus activities. Many of the dorms at Campbell offer activities, and Resident Assistants and Resident Directors are always involved. By finding activities you like, you'll meet like-minded people and develop friendships, and when you broaden your college experience you'll find that college dorm life becomes easier and easier. Get to know the people on your hall. Leave your door open to say "hi" to the people walking by. Have Bible studies and prayer times with suitemates. Participate in floor programs as well as all hall programs. By embracing the opportunities around you, you are guaranteed to meet some of your best friends for years to come!

Hedgpeth's "buy me a drink" program

midnight bowling

there's no place like home...coming

Photo by Bennett Scarborough

With the classic that is *The Wizard of Oz* as the theme of Homecoming, and cross-dressing an apparently necessary byproduct of that theme, fall Homecoming 2008 had a different feel than normal with the return of football to Campbell. Michael Tyndall, chosen for best legs, had the best Dorothy outfit and brought a new meaning to the phrase "no place like home."

"Building Your Future" seems to have become the new motto of Campbell, and along with that comes the new tradition of football during fall Homecomings. The highlight of the week had to be Campbell's men's soccer team continuing their new tradition of showing UNC exactly why there are 120 members in the Facebook group "Campbell Owns UNC".

Photo by Bill Parvin

Photo by Bennett Scoroborough

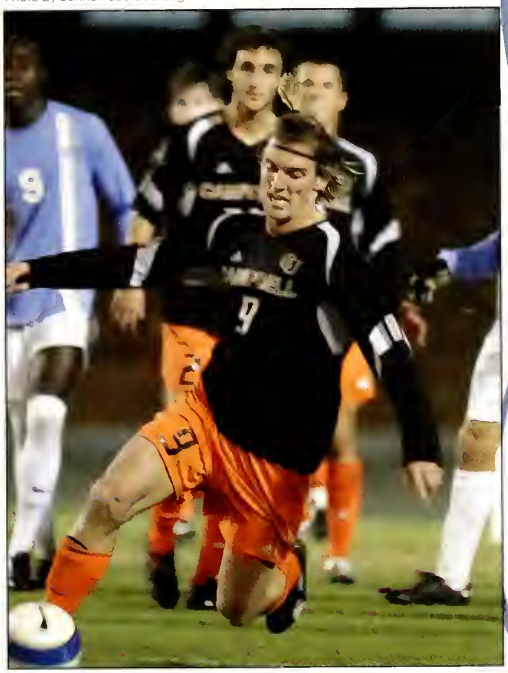

Photo by Bill Porish

Photo by Bennett Scarborough

Photo by Bill Parish

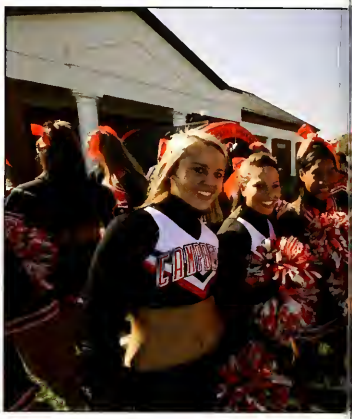

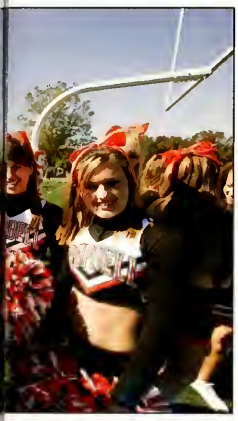

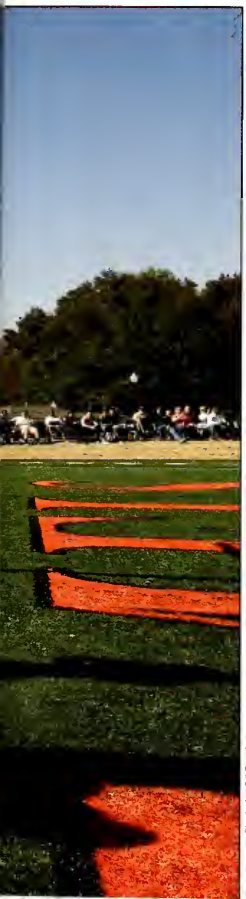

Photo by Bill Parish

homecoming queen

meredith brunson

When I came to Campbell as a freshman, I was 18 years old and full of excitement. At the time, four years seemed like an eternity and senior year seemed so far away. My sophomore and junior years flew by so fast, and before I knew it, I was a senior and was getting used to the question, "What are you going to do with your life?"

These past four years have been incredible. I have grown so much as an individual. Academically, I have been strefched and have developed new ways of thinking. Socially, I have been blessed with some incredible life-long friendships. Spiritually, I have fallen more in love with Jesus. College has been such a beautiful season in my life, and Campbell has been a great place to spend these years.

I was honored to be Homecoming Queen, though I must say I was very surprised and felt undeserving of the title. But when I look back at my college days, I don't think being "Homecoming Queen" is going to be one of the first things that I remember. Instead, I'm going to remember the nights when my roommate and I would stay up late talking about life, I'll remember going on mission trips around the world each summer. I'll always remember the time when I stood on the beach and sang praise and worship songs with my precious international friends from Campbell.

So many beautiful memories come to mind when I think of the past four years. It has been a blessing and an honor to be at Campbell and I will always treasure this wonderful experience.

Compbell students take a break from the hustle and bustle of school work and on campus activities by venturing out into the unknown. From skiing to surfing the waves the students make their college experience something to remember.

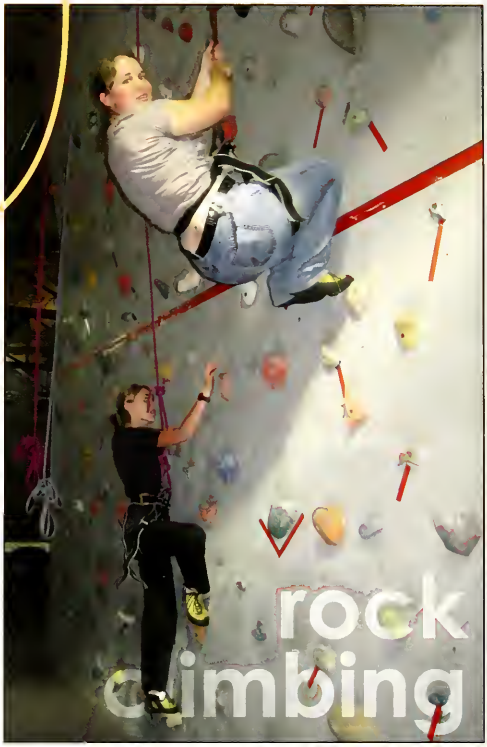

The Campus Activities Board provides students with many opportunities to experience great things off campus.

getting away from the creek

surfing

photos by Kristen Whatley, CAB

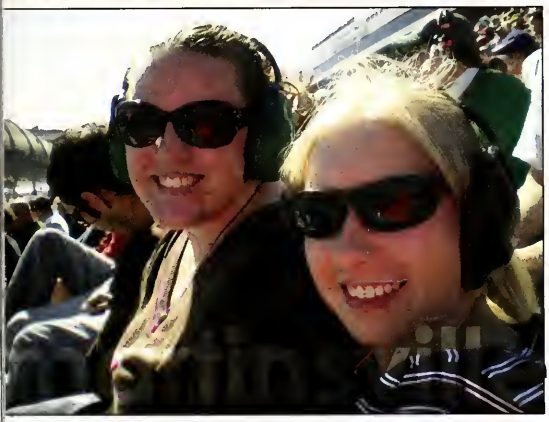

CAB sponsors off-campus trips

CAMPBELL

covered in orange

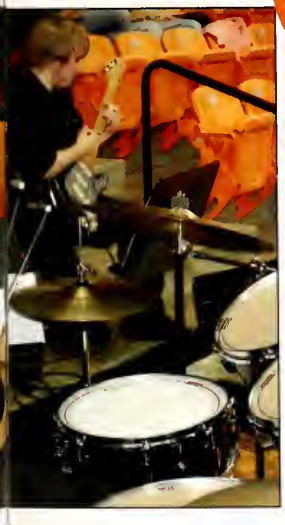

Behind every touchdown, 3 point shot, and defensive stop stand the Camel Crazies. A long tradition at Campbell, the addition of football to the sports schedule allows the Crazies another opportunity to paint their faces and scream as loud as possible. Transplanted from Carter Gym into the Convocation Center, Campbell sports continue to have one of the most loyal followings in the South. The Camel Crazies have been able to settle in to their new surroundings without a change in atmosphere for the games. Soccer victories over UNC are guaranteed to be accompanied by the Crazies rushing the field, something a big victory is never complete without. Keeping times new while keeping traditions alive, the unveiling of the new Gaylord the Camel mascot is another example of the look of the Camel Crazies. The Crazies have also shown that they are not limited to the Creek, as orange will continue to be seen in opposing team's stadiums. The Camel Crazies will continue to remind everyone of the spirit for Campbell sports.

pictures by Bill Parrish

Baptist Student Union is a group here on campus that meets together and provides Christian support to its fellow members and others in the community. The focus of BSU this year has been to show discipleship in all that they do. Bible study has always been a big area for BSU. Different studies are focused on throughout the year, and help to bring everyone closer together. The mission of BSU is to show how to be Christ-like in the world which they try to accomplish in their projects, and also in their daily activities. To help focus on how to show Christ to others, campus minister, Faithe Beam says they try to answer questions like, "What can we do for others? How can we minister to people? Also how can we do different activities in a group level?" BSU works together and answers these questions by trying to get all of their members in as many service activites as possible.

Operation Inasmuch is a project that local churches everywhere participate in. Students, faculty, and staff volunteer an afternoon to be put into groups of about 5 or 6 workers. Then these groups go off and build, paint, clean and other things for a member of the Campbell community.

Another activity BSU and Campus Ministries is involved in year round is Habitat for Humanity. Habitat is a Christian housing organization that builds simple, decent, affordable housing in partnership with people in need.

During Spring Fling in March, campus ministries work together to form a day camp for the physically and mentally challenged. Over 250 campers participated in the fun at Carter Gym last year.

The biggest thing that Campus Minister Faithe Beam pushes is to have not only BSU, but all of the Campus Ministries, do other service activities during the summer. There are summer camps for both boys and girls. Also students work and volunteer in churches. Finally some students travel in teams to different places and different countries.

lending a helping hand

students work through programs such as operation inasmuch and habitat for humanity to support those in need

Hank Raper: President, College Democrats

At the end of Barack Obama's term, do you think the country will still be in an economic recession? Why?

It is hard to tell at this point in time what the status of the American economy will be in four years. My best estimate would be that the economy will continue in its present state of recession for the next 2-3 years before beginning a slow upswing. I hope that President Obama and the Democratic Congress will act quickly in regards to passing an economic stimulus package to aid the American people.

There has been a lot of talk about Obama's tax plan. How do you think it will affect the majority of Americans? The country as a whole?

I believe it is clear to the American people that the tax cuts to over 90% will be essential to restoring economic prosperity in the coming years. Obama will be implementing a tax increase to the top 10% of Americans in income. Although it is unfortunate to see an increase in taxes during an economic recession, it must be done to stabilize the American marketplace and assure that governmental services can still be provided. I hope the current economic instability demonstrates to the American people the potential scare we may all face if the Republicans had been successful in privatizing Social Security.

What about Obama's health care plan? How is it going to affect Americans?

President Obama has taken the proper strides towards correcting a heavily flawed and monetarily wasteful health care system. Obama's choice of former Democratic Senate Majority Leader Tom Daschle as the new Secretary of the Department of Health and Human Services will be essential to healing our wounded system of health care. I encourage all Americans to read Daschle's book *Critical* which outlines his plan for revitalizing American health care. If the system called for in the book is implemented, then Americans will be receiving a far better system of health care than they have ever seen before.

Ashley Bowman: President, College Republicans

At the end of Barack Obama's term, do you think the country will still be in an economic recession? Why?

I fear this is only the eye before the storm. America has yet to see the worst. Congress has not shown the appropriate deliberation concerning the multiple bailouts, and the money used to save these corporations was nonexistent. With a deficit inching close to 11 trillion, we obviously cannot continue shoveling out worthless paper with the hope all will be okay. We cannot attempt to save anything with money that we do not have. Hopefully, with the guidance of God, in accordance with Obama and his chosen knights, this recession will be over at the end of Obama's term. With collective and sound leadership along with bipartisan strides, this recession will be defeated in haste.

There has been a lot of talk about Obama's tax plan. How do you think it will affect the majority of Americans? The country as a whole?

While Obama's tax plan appears to be lenient on the middle class and imposing based on the IRS statistics of Income Bulletin, two-thirds of the 760 billion dollar income was made by those making $250,000 per year or more. The people composing the two-thirds of the income are the targets of Obama's tax hike and health care burden. Obama's plan will undoubtedly raise taxes on most small-business profits in America. Under his proposed plan, the sole proprietor and partner tax rate would rise from 37.9 percent to 50.3 percent- the highest marginal rate faced by them in nearly a quarter-century. Self-employment reached its peak. Responsibility, hard work, and ambition should not be punished in any way. Tax increases should not bully those who are proof of the American dream.

What about Obama's health care plan? How is it going to affect Americans?

While there is a common consensus Americans need affordable heath care, I do not support Obama's health care plan. With the country already in a recession, it is not economical to pass a plan that will cost at least $60 billion a year. While Obama claims his refurbishment of the health care system will save every family $2,500 a year, this is an unsubstantiated, initiative based sum. His hopes of prevention and Health Information Technology were already underway in the market. Unsurprisingly, I believe the conservative approach would revitalize the private market by providing incentives to encourage a revamped individual insurance platform, focused on personal choice and responsibility. This approach would not cost nearly as much as Obama's plan with rearrangement of existing tax benefits to provide the incentives and support crucial for efficiency. Americans need to be insured, but it must be the right way. A hurried health care plan controlled by the government does not need to be our emergency exit.

an era of change

students express their opinions on election '08

This year's election was a close race, but was a very important turning point in the life of America. Young adults and students were involved in the election in a significant way this past year. Some students merely took the time to go out and vote, while some followed the entire election process from start to finish. The day the results were announced, students gathered together in groups and talked to each other as they anxiously awaited election results. And with each state's projected results, the crowd erupted in cheers. Prior to the election, many high school students seized the opportunity to choose the political party they would support. When the time comes, many of these students will be able to use the work and experiences they gained in their high school years in the vote they cast for the next presidential election in 2012. College students have exercised their right to choose those people they will support and to be proactive in making a difference through their votes. Students involved in politics believe that they can make the world better by participating. Most politically active students did this by attending events and researching liberal and conservative ideas and how they differ. The outcome of the election has given many students the courage to go ahead and seek out any career they want to. They believe that it opens doors of hope to pursue dreams no matter where life takes them. However, many students are more concerned with issues that could come about as a result of the election. At any rate, interest in politics has increased in schools around the country in the recent vote, and Campbell is no exception. Many of the students at this school drove back to their home towns to vote, and some voted at the local fire department. Even if students were not strongly devoted to either candidate, they still understood the importance of casting their vote, and they informed themselves of changes that would come about with the ultimate candidate decision. It is hopeful that people will continue to have the same excitement throughout the political process for years to come. At any rate, this past election has certainly compelled students to take action and responsibility in their lives and be politically active people.

by: Diane McClary

logo - www.barackobama.com

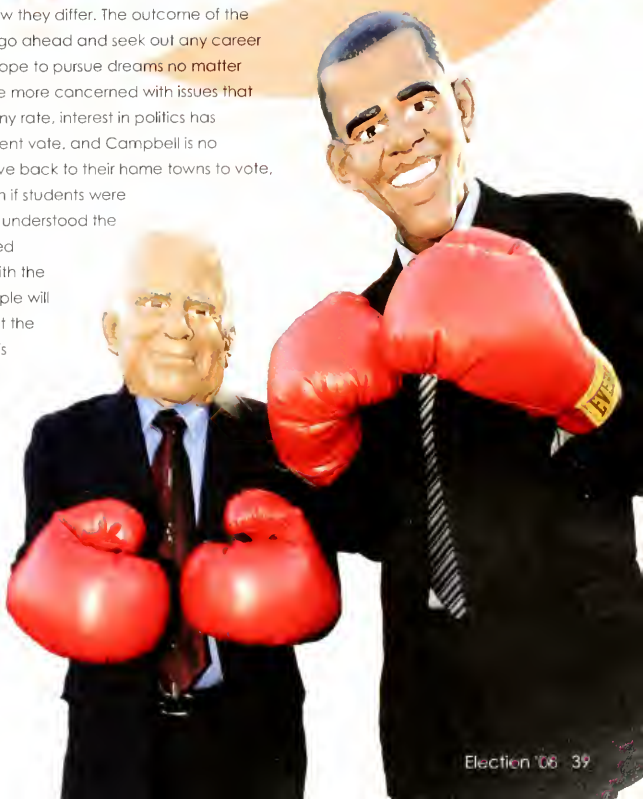

Tuesday January 20, students on campus woke to a soft cascade of falling snow flakes gathering on the bricks of Campbell's campus. At 6:45 AM students in Dr. Bartlett's ornithology lab gathered and then dispersed back to the warmth of their dorm rooms when their professor did not arrive. Other morning classes were not so lucky as resolute professors -- no doubt relocated to North Carolina from Northern states with colder climates – began their 8:00 AM classes at the scheduled times as the snow outside accumulated to two or three inches. Finally the impossible happened. Students yelled the message: "Campbell's closed!"

The faithful Marshbanks personnel kept the doors of the cafeteria open throughout the day, feeding and defrosting grateful students involved in the multiple snowball fights, tackle football games, hockey games, and sledding over all of campus. While the golfers creamed the tennis team in an epic snowball fight, students of various Liberal Arts departments battled the baseball team in a skirmish worthy of Braveheart. Laundry baskets, trash can lids, and cafeteria trays stolen from Marshbanks served as impromptu sleds for eager students plowing through the deep snow drifts on the slopes of the soccer field.

Students used trash cans to collect snow to create a ramp down the steps of the Taylor Religian building. Snowboarder Ben Hopf slipped his feet into the straps of his board, resituated his goggles, and raised his hand for a final salute. As he prepared to descend, he yelled to the cheers of his audience: "Whatever happens, it's better than econ!"

the end of global warming?

a rare snow day cancels classes

by: Chris Dodge

The first time it snowed during my time at Campbell, in 2006, I had to sit through class, watching through the windows of the science building as I had to listen to Dr. Ezell's Astronomy lecture as the snow eventually ceased falling. The walk from the Science building to D. Rich for my next class is not quite long enough to be able to fully enjoy the snow. Imagine my disappointment two years later as I wake up, see a half foot of snow on the ground, open up Campbell's website, and fail to see "Classes Cancelled" blanketing the screen twenty minutes before my first class of the day starts. Not that I don't appreciate the history of Africa or the plight of Jewish immigrants in New York City early in the Twentieth Century, but snow is not rare in New York Maybe in Africa, but that's not the point. The fact that an entire state can completely shut down due to six inches of snow is remarkable for a Yankee like me

Enjoying the snow used to mean not being outside, but with snow as unusual as Campbell promptly issuing weather reports so I don't have to ask myself if I seriously have to go to class on this day, everyone is looking forward to a day in the snow.

One anonymous cast member's favorite part of Pippin:

"Keith's ranting. Keith is like a madman but in the end he's actually kind of genius sometimes. It's like that Pirates of the Carribean quote: 'It's remarkable how often those two traits caincide.'"

Anonymous cast member on director, Keith Height:

"By the way Keith is actually a really nice guy. He'd kill me if anyone knew. That's why I'm anonymous."

"I kinda liked dying – getting my head chopped off was a real fun experience."
- **Rebecca Donaldson, student actor**

not quite the same old story

pippin the musical

"I thought it was really weird and strange..."
–ananymous patron

"The plot was good and I loved the end. It made really good use of metaphor."
–Evan Staehle, student patron

"I liked it...very amusing and the singing was outstanding...very professional."
–Mike Tyndall, student patron

"I thought it was funny!"
–Joshua Abraham, student patron

"When the cast left the stage, the archestra was removed, the costumes stripped off the actors, and only the ghost light lit the three lone actors standing silently on the stage, I felt chills. I was honestly on the edge of my seat with bated breath-- no lines were spoken, no songs were sung. There was a total removal of what the theatre world calls the 'fourth wall' which is the barrier between the actors on the stage and the seated audience. That's the essence of Pippin, there in that scene alone – that's the message and the heart of Pippin."
- Kendra Erickson, student patron

football is back!

campbell football returns on the hottest day of the year

"Let's Go Campbell, Let's Go!!!!!" could be heard from the newly built football stadium all the way across campus on August 30, 2008. Football was back for the first time in fifty-eight years! As one approached the Barker-Lane Stadium on the other side of Highway 421, a sea of orange and white covered not only the stadium itself, but also the parking lot across the highway where the tailgating scene was. The vastness of the orange and white came not only from t-shirts, flags, and tailgating tents, but from the dedicated fans decked out in crazy wigs and covered in body paint. Even though kick off did not happen until 1pm, fans started their tailgating festivities as early as 9am. Campbell scored the first 3 points with a 30-yard field goal. Although the excitement in the air couldn't be stifled, the cheerleaders lead the crowd in cheers which pumped up the crowd and team even more. The pep band also helped keep the football spirit strong by playing energetic music. Although in the end Campbell lost 12-6, the spirit was still alive after the game. Perhaps the most important and inviting aspect of the addition of football to Campbell University is that it will allow for more community involvement and growth.

With the return of football also came an abundance of tailgaters. Students, alumni, friends and family tailgated along the highway before the big game.

Kiki Long: pep band

PRE_GAME MODE

Both teams were on and off the field warming up, as well as the weather. Our guys kept dropping the ball during practice runs and also proceeded to kick footballs on top of the football building, as we groaned and cheered. People were steadily streaming in and Dr. Golden heard through her headset that the final count of fans that came to see Campbell play was a little over 5,000 people. Dude, that's a lot of people.
When everyone had finally come in, the opposing team, Birmingham-Southern, had a small pocket of fans tucked away in a corner of the bleachers on the other side of the field. The Campbell fans filled themselves literally everywhere else.
The game hadn't even started and it was hot and sticky already and the whole band could feel the weight of the humidity. Last year, we had a drought, not a drop in sight. Now when it rains, not only does the earth get hydrated but it gets all the extra baggage of humidity that comes with it... and then some. Not to mention that the whole band is wearing BLACK.
We've been there since 10:30am, and some of us, like the drumline and bigger instruments, were there an hour before that. The game was almost starting and we looked somber. Thank you sun.

GAME TIME

The game has officially begun! What everyone has been waiting for.
So, we get a lot of first downs, which was great. . "Alright fellas, I don't want to hear "first" anymore, I want to hear "touch, gimme some touchdowns! It'd be really great to see you in these letters down there" I yelled affectionately gesturing to the end zone.
A guy behind me (sax player) said he could see CU bend and wave in the heat.
Right then was when I wondered if Astroturf could melt under this heat. It was only like...90?
But it felt like 105 with the humidity and the heat index
I literally felt like I was melting, like a chocolate bar liquefying.
I had had roughly 3 bottles and two cups of water already – but each time we stood and played I felt really weird.
That feeling didn't go away. When I played (with a winded instrument, you use your diaphragm) I felt really, really bad. So to lessen the pain, I thought of some strategies. I thought I could pretend to play—dude, I'm no poser. I don't want to pretend, I wanna play! Regardless if they could hear me or not! So, I thought I could play with a knee on the bleacher behind me,--well, that's not workin'...So, I'm think'n, well I'll just sit down and play ..um.. my eyes closed.
I proceeded to get up and walk off the bleachers -- Alissa carried me either all the way or half way. I don't remember.
As I was walking closer I saw Dr. Wilson. "Over here Liz" he said, referring to an empty seat beside him. I sat down beside him, my back facing the fan, and as soon as I did, I felt the air wash over me. It felt good —for a second...
I turned to Dr. Wilson, he was talking to me I think. Then my limbs went limp. My eyes started to roll to the back of my head. I started to slide in my chair. Somebody took off my glasses. My eyes were fluttering—well, more like a half-drunken waver. Dr. Wilson was yelling "She's passing out! Liz, Liz, Liz, Liz; stay awake!"

MAKE-SHIFT HOSPITAL

After I passed out, I lost all sense of what time it actually was. I only saw the first half. How was the game going? Did we win??—Whoa, I'm caring about the game?
All in all, 15 band members passed out, suffered heat stroke or some form of heat exhaustion on this wonderful day. After the 15, the Powers That Be moved the band into the air conditioned building because the tent with the fan was packed. They passed out candy to all the members of the band- just in case-to keep the blood sugar happy.

"Leading up to the first game we were all very excited. After Two-A-Days we were ready to finally start the season. As we took the field, the crowd was roaring. All you could hear was screaming fans. With the fans support, we all felt even more pumped about the game. When the game started, we played well on both sides of the ball. But the end result was not in our favor. Even though we lost, our spirits were not broken. We will still work hard and improve ourselves as a team to get better."

-Branden Dunn: Camels Linebacker

Campbell's Recreation and Intramurals has grown increasingly in the past few years. They have moved from claustrophobia-inducing offices of the natatorium to the more spacious offices at Carter Gym. Along with the growth of the department, various new activities including Table Tennis and Billiards have been introduced. The greatest achievement in the past year is that Campbell University was given the honor to host the State Flag Football

Tournament from 2008-2010. Campbell has seen a lot of success in the past year with Intramurals but increasing female participation has not been

successful. Campbell Intramurals are taking measures towards becoming as important here as it is at larger neighboring schools. Campbell's Recreation and Intramurals has something to offer for everyone. To participate you do not have to be the most skilled of athletes, but if you still have that competitive edge, have no fear you will still find it in Intramurals.

everyday student-athletes

campbell offers a wide variety of intramural sports

dancing through the night

winter formal

This year's Winter Formal was once again sponsored by the Campus Activities Board, or CAB, a part of Student Activities at Campbell. The formal was held in the new John W. Pope Jr. Convocation Center on campus, which was the perfect location for the event. No tickets or waiting lists were needed, since there was plenty of space in the venue for all students who wished to attend. About 600 students came to the annual formal and enjoyed an unforgettable night of talking with friends, taking pictures and dancing with their dates.

It was apparent that the formal committee had put in hours of hard work to make the event an enjoyable night for everyone. Sarah Whittenton, the committee chair for the formal, encouraged the women to wear any kind of dress they wanted to, no matter the length or color. Most of the men wore nice suits and tuxedos. Prior to the event, Sarah said, "We would love to have the pleasure of your presence there since it is the first big event in the new center."

The evening was a perfect reflection of the theme "A Christmas to Remember". The front of the building was accented with green and red spotlights and a large, beautiful Christmas tree. Inside the convocation center, the decorations put the students in the Christmas spirit. The students danced to Charlie Chicklis and the Moonlighters on the dance floor.

Diane McClary, a senior at Campbell, said, "CAB has done it again! This is my fourth time attending the Winter Formal, and each year has been better than the last. I was so impressed with the decorations, and I had a wonderful time dancing and seeing everyone dressed so elegantly. I hope that every student will make it a priority to attend the Winter Formal each year."

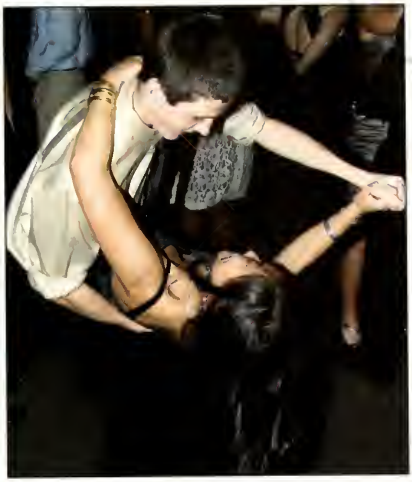

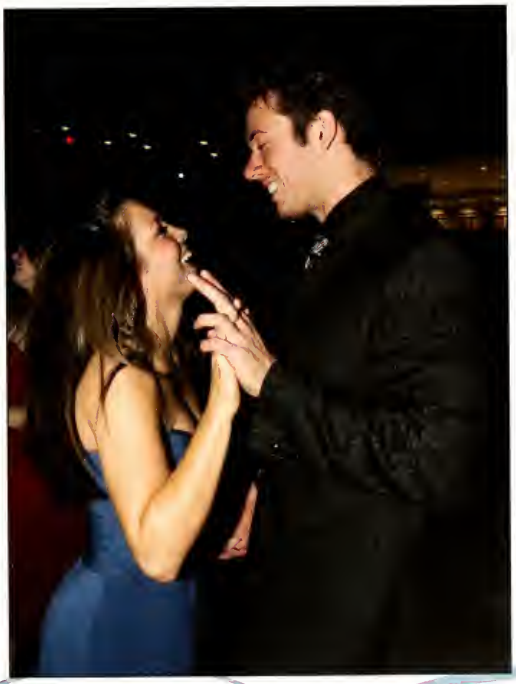

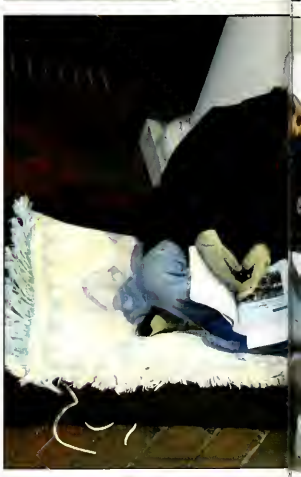

breakfast: fourth meal

midnight breakfast

Sponsered by CAB, Midnight Breakfast is quickly becoming a favorite tradition to look forward to while mired down in textbooks and notes during dreaded exam week. It has proven not to be for the faint of heart though. Students line up two to three hours before the doors even open to be one of the lucky recipients of the newest midnight breakfast t-shirt. While waiting for the anticipated breakfast favorites, many bring blankets to camp out and bring their books to study.

From pancakes to scrambled eggs, hungry students enjoy all the favorite breakfast foods that the cafeteria workers prepared while staying way past working hours. The students had to be sure to get all they wanted in the first serving, lest they have to go to the back of the line which had still not quite made its way into Marshbanks yet. Not to worry though, as after one serving of Marshbanks breakfast eight hours before exams began, they were not as eager for more.

When stomachs are filled, students go back to their dorms and apartments and either study for their upcoming exams or call it a night.

more like home

new programs help international students feel at home

The Buddy Program started 2 years ago when Meredith Brunson, a senior Mass Communications major, felt like American students and International students needed to form relationships with one another. She started the Buddy Program to give students an opportunity to learn about different cultures and become friends. Those who have been involved in the Encounter Listen team with Meredith are Diane McClary, Lauren Blackburn, Rachel Chiasson, and Andrea Nasse. This year, the program was advertised through all of the Campus Ministries, and many students showed an interest in the program. There are 30 American students and 20 international students in the Buddy program. The program has been successful and will hopefully continue for many years.

Encounter is a new ministry with the purpose of serving the International students. Last year, a Bible study group met on Friday evenings to pray and study Scripture together. However, Meredith Brunson, Alicia Jones, Jayme Chong, and several others had a vision of creating an organized ministry in collaboration with United Campus Ministries. This is the first year of the organized ministry, and all of the participants are excited about the commencement of this organization. There are three teams in Encounter, and thirty students who are working with these students. The teams that they can serve on are the Welcome team, Listen team, and Serve team. The Welcome team is in charge of welcoming the international students during welcome week and host family program. The Listen team focuses on scheduling off campus trips, coordinates the Buddy Program, and leads tutoring. The members of the Serve team prepare meals and lead Bible study and discussion on Friday nights at 6pm in the Memorial House. Each team is an important part of the overall experience the international students have while residing and studying on campus. The advisor for the campus ministry is Faithe Beam, the Campbell University Campus Minister. She has spent time building relationships with many of the international students, and has a great deal of respect and appreciation for each culture. The Officers of the club are Meredith Brunson, Jamie Chong, Alicia Jones, Diane McClary, Rachel Chiasson, Nathan Brunson, Peter Pyo, Lauren Blackburn, Andrea Nasse, Amanda Rodriguez, and Amy Broderick.

The Staff: Kiki Long, Stephanie [illegible] Brandy Drake, Luke Morales, Ashley Me[illegible], Marcey May, Ashley Maheu

Kiki Long ponders ideas during a Lyricist meeting. Kiki's creative writings and artwork have been a beneficial asset to the staff.

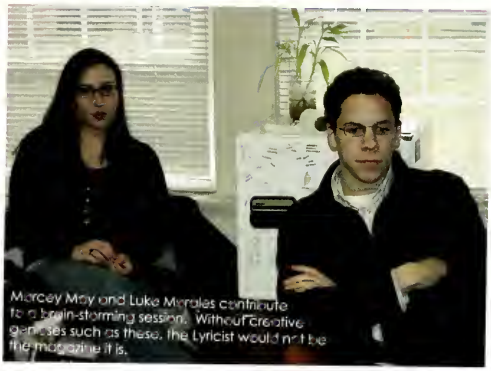

Marcey May and Luke Morales contribute to a brain-storming session. Without creative geniuses such as these, the Lyricist would not be the magazine it is.

The Lyricist is unique every single year due to the unforeseeable nature of the creative entries in the contest. We're just as excited to see what this year's publication will be like as you are!
-Editor, Stephanie Ricker

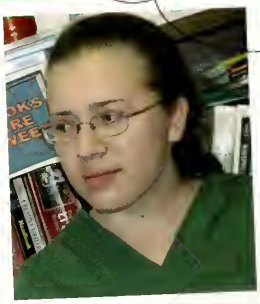

The Lyricist

Whether it's short stories, poems, artwork, or photography, the Lyricist provides a creative outlet for Campbell University students. It is an important and unmatched creative writing experience that gives students a place to express themselves. It ultimately provides an opportunity for students to see their work in print, often for the very first time. Every year the Lyricist is uniquely different from the previous issues due to the unforeseeable nature of the creative entries. As long as Campbell students are thinking and writing in new and exciting ways, The Lyricist will be a vital field expression.

Editor, Stephanie Ricker says "I enjoy having the opportunity to head The Lyricist this year, but the publication is a collaborative effort. Everyone on the staff brings their own brilliant ideas to the publication. This year's edition will encompass all of those ideas."

Through this class the student body and staff come together to produce a quality creative literary magazine that represents the originality of Campbell University.

The Staff: Cedric Houston, Brittany Blockman, Kate Anders, Dine G
Casey Brewer, Yanique Haywood, Ashley Mewborn, Brandy Bell
son, Ashley Culler, Heather Pierce, Diane McCleary, Doug Loca

I am so proud of the improvements the Pine Burr has made in my three years as editor. The staff is growing in numbers as well in skill. I can't wait to see the future of this book.

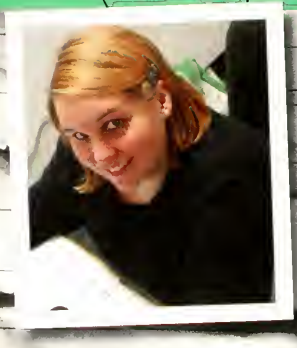

The Pine Burr

From being jam-packed in a claustrophobic hole in the Fine Arts building to being able to flow more freely in a brand new office, deadline nights are a little less stressful for all that are involved. The Pine Burr Yearbook staff is making transformations both great and small. From moving to a new space to the amazing increase in staff, this year's book is bound to be the greatest yet.

Each staff member is given the opportunity to add their own creative touch as they operate in their strengths whether it be photography or graphic design. This year's book has a great deal of creative and artistic zest. Photography editor, Kendra Erickson says she "is excited about the new styles and innovative layouts that add a unique and creative edge to this year's book."

Editor and Chief Kate Anders says "Using everybody's individual talents, we've built a well rounded staff. They have become not only great staff members, but also a fantastic group of friends."

Gates, James Yang, Kiki Lang, Danielle Boachie, Mina Lee, LaZandra Simmons, Jose Melendez. Not pictured: Kendra Erickson, Christina Dell'Aquila, Kilin Solaman, Amber Bright, Kendra Grant, Danela Balentin, Huyen Dang, Dhara Vaghani, Jay Evans, Rascoe Lawton, Cynthia Nicholson, Sabah Dicker-

Photography Editor, Kendra Erickson wonders, "Is there any end to this deadline night?"

Danielle Boachie is fascinated by the ever-ending pile of yearbook spreads to

Assistant Editor Sara Mears works through the new issue of the paper. Sara has been assistant editor since Spring 2008.

Amanda Johnson, Kristen Hollingsead, Sara Mears, and Sara McCarthy revise and edit during a deadline.

The Staff: Andy Specht, Eric Nusbaum, Amy Broderick Sara McCarthy,Amanda Johnson, Sara Mears, Shelley Faircloth,Tyler Merry,Melinda

The Campbell Times

We joke around and have fun with each other, but when it's crunch time the office is nearly silent because we're concentrating and asking everyone's opinion how a certain photo looks or what a headline should say.

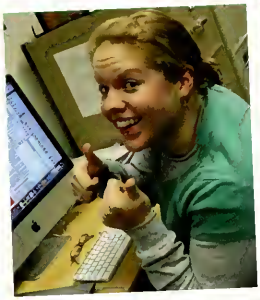

It's way past midnight... 1:00A.M. rolls around. The work is still not done. 2:00 A.M. comes by and the staff members of the Campbell Times are wishing they were fast asleep in their own beds. Instead, they are furiously trying to finish up the latest issue of Campbell's newspaper. Many of the students and faculty that will read the newspaper the next day do not realize the work that has gone into publishing this bi-weekly report of what is going on around campus. Like most publications, the Campbell Times has a large crew of dedicated behind-the-scene workers. This staff, led by Editor-in-Chief, Sara McCarthy is continuously trying to produce a paper that is evolving as fast as Campbell is.

The biggest project coming up for the Campbell Times is the challenge of producing an online version of the newspaper. McCarthy says, "The wheels are creaking slowly but surely. An online newspaper will bring Campbell into the twenty-first century and allow students more access to information and each other's opinions."

The Campbell Times has found plenty of inspiration in the 2008 Presidential Election and students events regarding the election. The Times have also focused a number of issues regarding the busy lives of tradtional and non-traditional students who juggle classes with the other norms of everyday life. SGA events, sports events, and student life activities find themselves the front page articles on many an issue, highlighting the diverse and monumental events that occur on Campbell's campus and beyond.

clubs

Accounting Club

Front Row:
April Best, Rashena Lynch, Stephen Craig (Treasurer), Jimit Sheth, Daniel Booth (Vice President), Santosh Patel, Brittany Dziedzic, Suzanne Dunlow
Back Row:
Kenisha McNeill, Abby Norris, Aastha Naik (Secretary), Tiffany Michael (President), Ernesta Baisch, Stephanie Baubie, Ashley Mabe, Elisabeth Stephens, Mr. Joseph Berry (Adviser)

Adam Smith Club

Front Row:
Megan Hunter, Ian Davis (Treasurer), Niki Staehle (Secretary)
Back Row:
Stephen Craig, Luis Rivera (Vice President), Justin Lamb (President)

Asian Student Association

Front Row:
Alicia Janes, Michelle Chow, Alice Kang, Jamie Chong, Joey Ng, Thuy Le, Huyen Dang, Elizabeth Lee
Back Row:
Juyeon Kang, Jonathan Kim, Allen Woodard, Andrew Yang, James Yang, Thomas Rhee

Athletic Training Club

Back Row: Amy Humphries, Emily Jones, Jessica Hill, Cortney Armitano (Secretary), Catherine Simonson (Program Director), Jenno Sullivan (Treasurer), Courtney Quinn
Front Row: Jason Hickman, Jonathan Howard, Elizabeth Cross (Vice President), Andrew Blevins (President)

Baptist Student Union

Chemistry Club

Dr. Kesling, John Misenheimer, Ami Patel (IOC Representative), Jessica Guffrey, Kimberly McBrayer (President), Rachel Sharpton (Secretary), Sierra Hall (IOC Representative), Cindy Boulton, Brooke Edwards, Alisha Hildreth, Matt Wright, Tyler Hill, Dr. Coker (Adviser), Shane Pendergrass, Olivia Garrett, Nathan Minervino

Circle K

Back Row: James Yang, Daniel Booth, James Campbell (President), Amberly Matthis, Jacalyn Pangburn
Third Row: Katie Denner, Jenny Tacke, Leslie Hood, Desirae Lindquist
Second Row: Katie Epley, Casey Waddell, Sarah Ratley, Tracy Floyd, Brooke Miller, Abby Norris, Leah Stanley
Front Row: Amy Crout, Amy Skinner, Troshia Dnanani, Kimberly Snow, Braden Forbes, Danielle Heard

Club Dance

Sherquoia Smoot, Britanee Stone, Sara Grooms, Amanda Lower, Devita Artis, Erin Byrd, Stephanie Meadows, Kiaya Jackson, LaShauna Toomer, Christy Connolly (Captain), Jazmine Woods (Captain), Dzidzor Gborglah (Choreographer), Jillian Daughtry, Nicole Enoch, Jamie Johnson

Club Soccer

Front Row:
Kevin Ferri, Michael Sibelu, Coye Shearin (Coach)
Middle Row:
Daniel James, Max Runion, Ben Hopf, Brandon Guillemin, Caleb Jones, Ben Bowman, Devin Sheppard
Back Row:
Peter Pyo, Eric Debrah, Michael Potter, Mat Greene, Addison Dascombe, William Warren

Club Softball

Back Row:
Tara Melton, Jordan Narron, Allyson Duke, Abby Norris, Kristen Womble
Front Row:
Megan Johnson, Abigail Martin, Casey Jones (President), Janet Felts, Mallory Clark
Not pictured:
Ashley Heath, Robin Price, Courtney Chase, Dana Snipes, Eric Lee (Coach)

College Democrats

Front Row:
Dennis Swartzel (Vice President), Hank Roper (President), Ben Brotherton, Kathryn Smith, Nicole Enoch, Ray Griffis, Brittany Wilson, Danielle Boachie (Chief Photographer), LaZandra Simmons (Vice Chief Photographer)
Back Row: Emery Ashley, Timosha Williams (Chaplain), Chris Stephens, Jordan Narron (Treasurer), Allen Brown (Secretary), John Elliott, Akeem Thomas, Ashton Alexander, Amber Stafford. Not Pictured: Dr. Lloyd Johnson, Dr. Jaclyn Stanke

Cricket Club

Srujal Patel, Tejan Sheh, Michael Sibelu, Karas Naik, Dipen Vyas, Santosh Patel

Clubs

Clubs

Criminal Justice Club

Bethany Kerr, Brytne Boccaccio, Janet Felts (Vice President), Donna Diaz, Kristin Myers (Secretary), Lynae Rhode, Natalie Martin (President)

Campus Crusade

Ethics Debate Team

Dr. Ken Vandergriff (Coach), Peter Pyo, Elizabeth Austin, Ashton Alexander, Brandon White, Dr. Adam English (Coach)

Family and Consumer Science Club

Back Row:
Alicia Warner, Jilene Carpenter, Janee Richmond, Megan Spell

Front Row:
Dean Karen Nery, Dr. Pauline Galloway

Fellowship of Christian Athletes

International Club

Back Row:
Andres Lam, Demtzom Berhe (Vice President CASA), Shougal Patel, Santosh Patel (President), Alicia Jones, Alice Kang, Jamie Chong

Front Row:
Sara Eddleton (Adviser), Tatiana Taber-Cea, Dipen Vyas (IOC Representative), Michael Sibelu, Ellenj Araya, Barkha Patel, Chung Lee

Phi Beta Lambda

Marie Norris, Antonio Spears, Abby Norris, Will Lawson, Brittany Powell, Kristen Smith, Eliu Mendez, Christina Dell'Aquila, Thomas Morran, Michael Meredith, Scarlet Shelton (Reporter), Melanie Johnson (Parliamentarian), Shane Harris (Historian), Jalissa Johnson (Vice President Upper Classman), Cherokee Champine (President), Matthew McDonald (Vice President Lower Classman)

Pre-Pharmacy Club

Pre-Med Allied Health Honor Society

Front Row:
Christel Katende, Alisha Hildreth, Taylor McCauley (President), Lenzy Stephenson
Middle Row:
Aaron Frey (Vice President), Kristin Myers, Jessica Chester, Heidi Shallow, William Harrison, Isaac Corles
Back Row:
Courtney Richardson, Britanee Stone, James Campbell (Treasurer), Melissa Davies, Bethany Starnes, Tani Currin

Presidential Scholars Club

Emily Beech, Maggie Brintle, Della Creech, Amy Crout, Katie Epley, Donna Harrell, Amanda Harris, Danielle Heard, Logan Hughes, Jennifer Kresch, Adam Lanier, Kyle Lindsey, Desirae Lindquist, Benjamin Lyall, Abby Martin, Natalie Martin, Jordan Minter, Abby Morris, Robin Price, Leah Stanley, Lily Stephenson, Sandy Voeckel, Julia Yiznitsky, Jessica Bullock, Janie Tart, Cindy Boulton, Nikki Chanas, Cindi Hutchings, Sean Mardis, Haley Nash

Religion Club

Back Row: Harold Sims, Andrew Hoots, Valerie Martin, Ryan Lafevers, Jonathan Lazenby, Jason Barbour
Third Row: Adrian Azille, William Bratton, Jonathon Shattuck, Amber Johnson, Libby Austin, John Alford, Joshua Allen
Second Row: Phebie Smith, Erik Hawks, Daniel Ladford, Brittany Jackson, Patricia Greene (President), Duane Black, Terry Tucker
Front Row: Dr. Donald Penny, Dr. Glenn Jonas, Amy Adams (Secretary), Renee Counts, April Best, Joshua Summerlin, Brandon White (Vice President), Dr. Adam English, Dr. Kathryn Lopez (Advisor)

International Business Club

Niki Staelile (VP of Internal Relations), Juyeon Kang (International Student Relation Director), Ben Hopf (VP of External Affairs), Amberly Matthis (Director of Event Planning), Joyce Williams (Secretary/Treasurer), Ian Davis (Director of Research), Mike Meredith (Director of Marketing), Justin Lamb (President), Lydia Butler (Recruitment Director)

Clubs

clubs

SAATH

Shrvja Patel, Veena Patel (Secretary), Jimmy Sheth, Dhara Vaghani (Event Coordinator), Shah Kunal (Financial Officer), Purvi Patel (Treasurer), Tejas Bhagat, Purav Patel (Vice President), Dipen Vyas, Santosh Patel (IOC Representative), Aastha Naik, Huma Zule

SNCAE

Back Row:
Dr. Loroe Roukema (Co-Adviser), Kathryn Ennis, Corey Wall, Lacy Danyelle Johnson, Emily Holder, Emily Smith, Dr. Carol Maidon (Co-Adviser).
Middle Row:
Tora Thompson, Marie Potter, Lissa [illegible], Sarah Deal, Katrina Semanchuk, Beth Brickhouse (President)
Front Row:
Andrea Henderson (Secretary), Cindi Hutchings, Haley Nash

Social Work Club

Amy Brookshire, Kay Paksoy (Treasurer), Clarette Hill, Wallace Johnson, Dr. Eugene Sumner (Faculty Adviser), Josh Gibson, Hannah Bowen (President), Haley Tucker (Secretary), Anna Chen, Diane McClary (Vice President), Patricia Young

Table Tennis Club

Brian Bergemann, Phil Mintac, Phil Hardy, Josh Vassey, Matt Failor, Ben Gongora

The Mable Powell English Club

Back Row:
Samantha Lisk, Kendra Erickson, Kiki Long, Joanna Coda, Abigail Lind (Secretary), Stephanie Ricker (Vice President)
Front Row:
Alyssa Maxwell, Nathan Salsbury (Adviser), Rufus, Luke Morales (President), Michael Tildsley, Evan Staehle, Niki Staehle

Trust Club

Back Row: Todd Matthews (President), Ilia Narowzi, Jennifer Pattishall, Rebekah Barker,Ben Hopf, Ashley Kidd
Fifth Row: Grayson Oakley, Chris Haigler, Jeremy Winters, Sagar Patel, Thomas Greene, Cody Meachem, Amber Fryar, Sharon Holmes, Kayla McKenzie
Fourth Row: Josh Wiseman, Keith Nance, Hardy Andrews, Eliu Mendez, Katy Johnson, Logan Hughes, Marshall Allen, Vinny Conti
Third Row: Max Greene, Caleb Jones, John Ryals, Clay Leary, Sloan Smith, Brittany Robidoux, Connor Koppa, Derek Garland, Jordan Narron, Emery Ashley
Second Row: Abby Norris, Cody Lewallen, Will Warren, Maria Harris, Amberly Matthis, Treena Nguyen, Victoria Wanner
Front Row: Jon Hurst, Dave Bechtold, Andrew Newton, Andrew Sanders, April Holland, Kim Pruett (Secretary), Amber Bright (Treasurer) Brittany North (Vice President)

Walker Biology Club

Front Row:
Billy Barnes, Callie Averette, Kristin Myers, Courtney Richardson (President), Lenzy Stephenson, Toni Currin (Secretary)
Second Row:
Isaac Cartes (Treasurer), Ashley Coble
Third Row:
Scott Thomas (IOC Representative), Kaitlyn Hipp, Sharon Emolot Atyang, William Harrison, Melissa Davies, Jessica Chester, Cindy Boulton, Lauren Phillips
Last Row:
Dr. Mike Larsen, Dr. Karen Guzman

Women's Basketball Club

Front Row:
Mindy Miller, Cissley Woods, Lynn Lanier, Jamie Johnson
Middle Row:
Jessica Johnson, Abby Norris, Stephanie Collins, Primitiva Farmer, Stephanie Collins, Abby Norris, Jessica Johnson
Back Row:
Cameron Hatcher, Sean Bryant, Rebecca Riddle, Sara George, Lauren Brown, Jarrod Miron

Women's Volleyball Club

Lynae Rhodes (Captain), Lauren Brown, Christina James, Stephanie Collins, Kelly Gregory, Amber Johnson, Kathryn Turlington, Mackie Poole (Captain), Braydan Blankenship, Alyssa Kynard

Theta Alpha Kappa

Dr. Adam English, Brittany Jackson, Libby Austin, Patricia Greene, Ruth Quokenbush, Johanna Hess, Brandon White

Math ITS Club

Back Row:
Eric Sherrer, Philip Mintac, Lee Williams, Dr. Williams, Valerie Downs, Carol King, Dr. Merry, Maxwell Runion, Cedric Houston
Front Row:
Lily Hughes, Jordan Bacon, Whitney Elonda, Andrea Nasse, Emily Smith
Yuri Grigoryev

Kappa Delta Pi

Clubs

sga

seniors

Addison Barnhill, James Purvis, Carole Laughton, Justin Lamb, Alex Rowe, David John Holley

juniors

Back row: Allen Peterson Brown IV (secretary/treasurer), Shane Morgan (representative)

Middle row: Brandon Ramsey (representative), Kristy Birdsong (representative), Dillon Landi (representative)

Front row: Kristen Evenson (vice-president), Ashley Geisel (president)

sophomores

Back row: Morgan Gardner (representative), Chung Lee (representative), LaZandro Simmons (representative), Jamal Johnson (representative), Danielle Boachie (representative), Ashley Bowman (representative)

Front Row: Hank Raper (president), Amanda Addai (vice-president), Melissa Scally (treasurer/secretary)

freshmen

Back row (left to right): Elle Lechel (representative), Jessica Case (representative), Jeremy Winters (representative), Grayson Oakley (representative)

Front row: Antonio Spears (president), Rachel Herrmann (vice-president), Saro George (treasurer/secretary)

executive council

Catherine Campbell (chaplain), Justine Brand (executive president), Daniel Watkins (commuting coordinator), Amber Johnson (executive secretary), Mike Merideth (men's community coordinator), Chris Haigler (parliamentarian), Ben Bullock (treasurer), Tabitha Silver (women's community coordinator)

res!dence life

Stadium Apts.

Justin Long, Cheryl Long, Jodie Hurley, Bethany Starnes

Powell Hall

Jaime Chong (RD), Shelly McLean, Danielle Boachie, Becca McGrath

Small Hall

Michael Tyndall, David Carter (RD), Otis Evans, Andrew Hoot

Burkot Hall

Kayla Faircloth, Brittany Dziedzic, Lydia Butler, Hally Schoetz (RD)

Davida Williams, Justin Highman, TJ Carver (RD), Cedric Houston

Bob Barker Hall

Alex Rowe, David Baglio, Nick Overby (RD), Brandon Priebe, Jamal Johnson

Kitchen Hall

Diane McClary, Addison Barnhill, Shawn Taylor (RD)

Faculty Memorial

McCall Hall

Ben Crandall(RD), Jordan Wolff, Nathaniel Westmoreland, Steven Tirado

Alicia Turner, Jamie Kegley, Ashley Roach, Katherine King

Bryan Hall

Shane Harris, Zack Wright (RD), Amanda Rodriguez, Justin Boyle, Thomas Greene

Saul Hall

Abigail Lind, Callie Averette, Miranda Langston, Ashley Jones (RD)

Day Hall

Murray Hall

Chris Hewitt, Brent Longmire, Andrew Argentieri, Matthew Newkirk, Steven Gay(RD), Murray Dog

Hedgpeth Hall

Tiffany Stewart, Miranda Tarlton, Caitlin Hall, Brittany Blackman (RD)

Strickland Hall

Adthea Collins, Sandra Marie Hoots, Melissa Psaltis (RD), Jessica Gregarius

Jones Hall

Hannah Southern, Tabitha Silver, Christine Urquart, Anna Marie Sullivan(RD)

University

president
Dr. Jerry Wallace

From the moment he stepped foot on campus, Dr Jerry Wallace has been in love with Campbell University. This love can easily be recognized the very moment anyone comes in contact with him. His great pride and respect for his Campbell University family pushes him to do all that he can to make the university the best it can be. In 50 years he sees CU being a progressive, recognized, and respected University statewide, nationwide, and even worldwide.

Up until the time he was elected president he taught Campbell students in the classroom. From being an adjunct professor to becoming the university President he has constantly been connected to the student body. He never hesitates to let a student know that he is proud of them and his doors are always open to them.

His advice to every student is to "try harder, stretch yourself, never be satisfied, and always remember that you can do better." He thinks that no one should ever assume they know everything about the way of life and believes that it is vital to always dig deeper and find out more.

When asked what his typical "fun" thing to do in Buies Creek was, he happily stated "To watch CU win." He finds great joy in attending as many sporting events as he can. He is especially excited about his favorite sport, football, returning to Campbell. He also loves to pass time reading.

With his strong leadership and warm personality, Campbell is sure to progress and make a great impact on its current and future student.

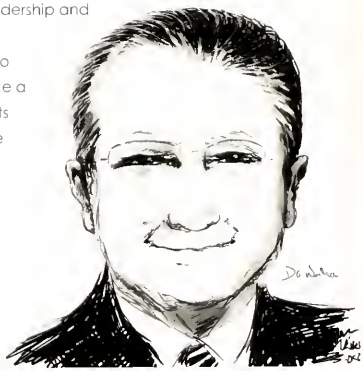

Described as a passionate man who love his work, Dr. Greene has given his best for Campbell University as the Provost & Vice President for Academic Affairs since joining in 2001. Returning to the place where he graduated as a Magna Cum Laude in 1979, Dr. Greene's has had a great impact on the university.

As the Provost & Vice President for Academic Affairs, Dr. Greene is committed to finding ways to help the current students and future students at Campbell University in to having a great collegiate career, inside and outside of the classrooms. As a part of the administrative leadership, Dr. Greene believes that the works at Campbell University have no boundaries. "Campbell is special because it is located in Buies Creek, which is not a city of its own but a village entity. It can extend beyond what a person wishes to expand it to." Campbell University's growth has been shown through the increases of the student body population and construction projects such as the John W. Pope Jr. Convocation Center. Dr. Greene has always wanted the best for the students at Campbell and has worked hard on finding ways to make the students feel welcome. In the coming years, Dr. Greene believes Campbell will be even better than what it is today.

provost
Dr. Dwaine Greene

vp for student life
Dr. Dennis Bazemore

Dr. Bazemore, Vice President for Student Life, enjoys his job because there is something new and exciting every day. He notes that the most enjoyable part of his job however is spending time with the students; he enjoys their energy and the fresh perspective they have concerning the world. Even though he loves his job, he dreads the conflict that comes up on issues that parents and students have from time to time.

Dr. Bazemore's tasks around campus are numerous. He is responsible for meeting with other staff members ond planning for the future of the University. People come to him for suggestions and provide comments about what they do and do not like. For example, many students have given rave reviews about the opening of Quizno's in the past year, the continuation of Campbell football, and the opening of the convocation center.
Dr. Baemore is excited about the opening of the Convocation Center. He is thrilled beyond words for such an excellent, multi-purpose facility. Campbell University has progressed in many ways since Dr. Bazemore was a student some thirty years ago. As enrollment has increased, the University has seen new opportunities for both the student body and alumni.

Ever wondered about Dr. Bazemore's personal preferences? Well, he particularly enjoys hymns, namely chorol arrangements that he learned growing up in the church. He is not overly fond of movies; the last movie he saw was *The Castle* on TV. As far as food is concerned he loves seafood, but tends to frequent Ribeyes Steak House in Lillington at least once a week.

When asked to share his advice with students who are majoring in religion such as he did, he simply said, "Read carefully and study the words of renowned Biblical scholars; do not limit yourself to one particular scholar. Draw your own conclusions and understanding of Scripture."

Thanks to men like Dr. Roberson on President Wallace's university's strategic planning council, Campbell University runs like one of the restored hand-wound antique clocks that adorn the walls of Dr. Roberson's office.

Dr. Roberson's love for travelling both domestically as well as internationally helps him to meet the needs of students who are visiting Campbell for the first time and deciding whether or not they will want to plant roots in o place that may be far from home. As Vice President for Enrollment Management and Marketing, Dr. Roberson's carries responsibilities for admissions, communication and public information as well as for publications for the university. Not only is Dr. Roberson able to draw from his experiences as an administrator of the university, but he also knows what students are looking for and would enjoy hearing about the university because he was once a student at Campbell as well. "My greatest memory as a student would have to be my involvement with Alpha Pi Omega (fraternity)," Dr. Roberson says.

Dr. Roberson empathizes with students' struggles concerning the construction and changes that fill campus, but he encourages students to keep their eyes fixed on the goals ahead and the future of the university. "The changes will make for a better learning environment through better classroom spaces, it will make for a better living environment as we continue with the renovations of the residents halls and it's going to make for a better student life environment as we continue to upgrade the venues like the Convocation Center, football stadium, and extra outdoor spaces for students so in every imaginable way it will be positive and good," says Dr. Roberson.

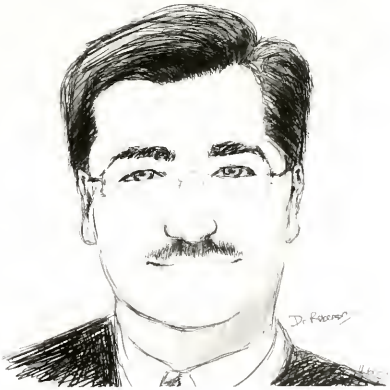

When he's not working through the mounting piles of paperwork, publications, and marketing assignments, Dr. Roberson can be found collecting and restoring antique clocks or investing his time in gardening. But Dr. Roberson's favorite thing to do while serving at Campbell is "to be working in the admissions process and introducing Campbell to new students."

Dr. John Roberson

vp for enrollment management and marketing

vp for advancement
Dr. Jack Britt

"No university can survive with out the 3 "F's" --Friends, Freshman & Funds," says Dr. Jack Britt, when talking about his main responsibilities in his role as Campbell's Vice President for Advancement. He helps the university build long lasting relationships with alumni, supporters, and friends of Campbell University. With his work, many students benefit from endowment scholarships and much of the funding from around campus.

When Dr. Britt came to Campbell, he was only expecting to stay two years. Circumstances changed and now twenty years later he is still here, enjoying his time spent on campus. Through all the changes made at Campbell, he commends the outstanding leadership at Campbell from Dr. Wiggins to Dr. Wallace. For the all the changes in Compbell's upcoming future, Dr. Britt says he is very excited about them and how they will further Campbell's goal of not only helping people make a living, but make a life for themselves.

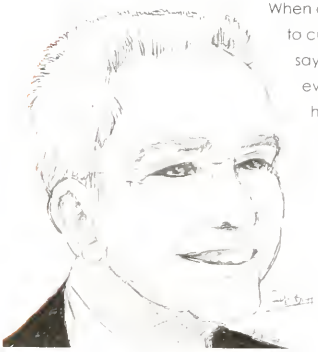

When asked to give advice to current students, Dr. Britt says to freshmen, "For every hour of class you have match that with one hour of preparation each day you go" and to seniors, "Work hard and always do more than you are paid for. This will guarantee you success. Be all you can be for the Lord and for your company. Always keep Christian context and love your neighbor. Remember the golden rule." Dr. Britt stresses that while a hand full of people can make a difference, it only takes one person to make a significant difference.

The opening of the Convocation Center and the first season of Campbell football have Mr. Jim Roberts cheering on the exciting growth that is making "all the difference" here at Campbell. Mr. Roberts has seen many changes over his thirteen years served at the university, three of which have been as a VP. The physical layout of the campus has changed dramatically, says Mr. Roberts. He remembers the "moving of the parking lot behind D-Rich, road changes, and the removal of twenty-nine other houses around campus," many changes only seniors of this year may remember.

When Mr. Roberts is not cheering on Campbell football or serving as Vice President for Business and Treasury, he can be found enjoying a round of golf at Keith Hills. Mr. Roberts is also involved in the Harnett County community with children organizations, with his church, and the local science Olympiad.

On the wall of Mr. Roberts' office is displayed a framed Picasso of a camel and beneath it is hung a rendition of the same camel constructed from one piece of thick orange wire. The story Mr. Roberts eagerly tells all who wonder at the unique artwork is that over the summer his son assisted with the construction of the convocation center. One day he told Mr. Roberts he had a surprise for him and presented him with his own foot and a half tall camel made from wire from the convocation center. Memories and stories of the years students spend at Campbell will last them through the rest of their lives. Mr. Roberts reminds students to "enjoy and make the most of your time here on campus. The time goes by so fast."

vp for business
Mr. Jim Roberts

presidential board of advisors

Mr. Bart Adams
Mr. Hoover Adams
Mr. Leroy Adams
Mr. Charles "Chick" Adams Jr.
Dr. Alex Alexander
Mrs. Lorraine Allen
Mr. Ernest Alphin
Mr. Jesse Alphin, Sr.
Mr. Gardner Altman, Jr.
Dr. Ken Altom
Ms. Annette Autry
Mrs. Pat Barker
Mr. Gil Bass, Sr.
Mrs. Gladys Baroughs
Mr. H.F. Britt
Mr. Bobby Byrd
Mr. Martin Byrd
Mr. Teddy Byrd
Mr. Charlie Carpenter
Mr. Horace Carter
Mr. Charles cato
Mr. Bob Chaffin
Dr. Russell Cherry, Jr.
Mr. Sam Clawson
Mr. Kerry Clippard, Sr.
Mrs. Edna Coates
Dr. Jack Coffey
Mr. Robert "Eddie" Coleman, Jr.
Mrs. Suzanne Cook
Mr. Jim Cooper
Mr. David Courie
Rev. Michael Cummings
Mr. Randolph "Randy" Currin, Jr.
Mr. Dallas Dafford
Miss Mae Danner
Mr. Billy Davidson
Mrs. Jan Dempster
Mr. Jerry Durmire
Mr. Cecil Edgerton, III
Mr. Bill Edmondson
Mr. Merle Edwards, Jr.
Dr. James Ellerbe
Hon. Lauch Faircloth
Mrs. Lib Fearing
Dr. Annabelle Fetterman
Dr. Lew Fetterman, Sr.
Mr. Keith Finch
Mr. Greg Floyd
Ms. Kim Floyd
Mr. Charles Freeman
Dr. Corey Furman
Mr. Steve Gaskins
Mrs. Mary Gatton
Mr. Charlie Gibbes
Mr. Bobby Glover
Mr. Greg Gare
Dr. Lane Gregory
Dr. David Hailey
Mr. Bobby Hall
Mr. Charlie Harrill
Hon. Oscar Harris
Dr. John Hedgepeth
Mrs. Molly Held
Mr. John Henley
Mrs. Juanita Hight
Mr. Bob Hill
Dr. Frank Holding
Mr. Edward Hollowell
Mrs. Ester Howard
Mr. John Howard, Jr.
Mr. Henry Hutaff, Sr.
Mr. Dan Johns
Mrs. Joan Johnson
Mr. Johnny Kerr, Jr.
Mrs. Eunice Kinlaw
Mrs. Anna Kirk
Dr. Dan Lane
Mr. Haywood Lane
Mr. Ayden Lee
Mr. Ed Liles, Jr.
Mr. Albert Lockamy
Mr. Bob Luddy
Mr. Bill Marshburn
Mr. David Martin
Mr. Frank Maser
Mr. Ronnie Matthews
Mr. Carlie McLamb
Mr. Mike McLamb
Mr. George McLaney
Mr. Bernard McLeod, Jr.
Mr. Clem Medley
Mr. Jimmy Melton
Mr. Pete Murphy
Mr. Bobby Murray, Jr.
Mr. Ocie Murray, Jr.
Mr. Jimmy Narron
Mr. Vance Neal
Mrs. Sadie Neel
Dr. Abraham Oudeh
Mr. Roger Page, Jr.
Mr. DeLeon Parker
Mr. Mike Patterson
Mr. Paul Perry
Mr. Mike Pleasant
Mr. Bill Pope
Dr. David Price
Mr. Craig Quinn
Mr. Milford Quinn
Mr. Joe Riddle, III
Mrs. Neta Riley
Dr. Clarence Roberts
Mr. Tom Rush
Mrs. Ethel Sauls
Mrs. Ellen Sounders
Mr. Billy Sewell, III
Mr. David Shaw
Mr. Fuzzzo Shermer
Mr. Frank Sherron
Mr. Bill Share
Rev. Jim Sides
Mr. Pete Skinner
Mr. Henry Smith
Dr. Wilton Smith
Mr. Ben Snellings
Mr. Lynn Spaulding
Dr. Lou Spilman, Jr.
Mr. Bobby Strickland
Dr. Samuel Sue
Mr. Stuart Surles
Mr. Bob Taylor
Mr. Fred Taylor, II
Dr. John Tew, Jr.
Mr. Rex Thomas
Mrs. Mildred Thomas
Mr. Edgar Thomas, Jr.
Mr. Johnson Tilghman
Mr. Edward Titmus
Dr. Gordon Townsend, Sr.
Hon. John Tyson
Mr. Sammy Varnam
Mrs. Mary Alice Ward
Mr. Harold Warren
Mr. Nike Weaver
Mr. Bobby Wellons
Mr. Toby Wells, Jr.
Mrs. Melba Williams
Mr. Robert Winston
Mr. Billy Woodard
Mr. Ben Wright
Mr. Larry Wright

trustees

Rev. Charles Allard
Mr. Dan Andrews
Mr. Robert "Bob" Barker
Mr. Jack Barnes, Jr.
Mr. Steve Bowden
Mr. Raymond "Ray" Bryan Jr.
Dr. Ed Byrd
Dr. Hank Capps
Mr. David Clark
Mr. Rogers Clark
Dr. Allison Cobb
Dr. James Crossingham
Mrs. Helen Currin
Mrs. Patsy Drummond
Mr. Ken Etheridge
Mr. Dexter Floyd
Mr. Joe Floyd, Sr.
Mrs. Judy Folwell-White
Mr. Carl Garrison
Dr. Edward "Ed" Gore, Sr.
Mr. Joseph "Joe" Hall, Jr.
Mrs. Scarlett Howard
Dr. Colon Jackson
Mr. Tom Keith
Mr. Tom Lewis
Mr. Carlton
Mr. Gordon Maxwell, III
Mrs. Daris Myrick
Dr. P.C. Purvis
Mrs. Verna Prespass
Dr. Clyde Rhyne
Mr. James Rose
Mr. Mark Saunders
Mr. Willard Small
Mrs. Charlotte Smith
Sen. Fred Smith
Mrs. Loreen Smith
Mr. Robert Soles, Jr.
Mr. Luther "Lew" Starling, Jr.
Mr. James Strickland
Mr. Fred Taylor
Mr. Benjamin Thompson
Mr. Jack Watts
Mr. Harold Wells, Sr.
Mr. Robert Whiteman
Mrs. Bonnie Wiggs
Mr. Clarence Willoughby
Mr. B. Edward "Ed" Wilson, Jr.
Mr. Harry Womble
Dr. Tom Womble
Mr. Luby Wood

Layton hall, dorm and home to the english department, will soon be torn down.

Campbell has been growing rapidly in the past couple of years, with yet another year of record enrollment. Campbell has tried to keep up with projects that will benefit all of its incoming, and current students. The opening of the faatball stadium, Convocation Center, Papa John's and Jole Mole are all projects that have been completed this year. The Convocation center opened up toward the end of 2008 to host volleyball games, as well as Winter Formal, and other sports. Mr. Jim Roberts, Vice President for Business, says there will be other small features added to Shouse Cafeteria Dining Hall / Papa John's. These features include more tables, chairs, and opening Papa John's earlier for lunch.

The following projects are coming soon to Campbell:

The Chapel: This will be a great addition for Divinity students and the campus. The chapel will hold seating for 450, there will be a prayer room, and Campbell's first pipe organ will be coming soon to the chapel.

The Law School: This will be the last year that it will be located in Buies Creek. Next fall, its doors will open in Raleigh NC. The Law school building will be turned into the new library and "this will double the size of the library" Mr. Roberts said. Also students can be looking at a study center that will possibly be open 24 hours a day and food services. The work on this new project will start in fall 09'.

After what seems like years under construction, the round-a-bout will finally be coming in the fall of 09'. The purpose of the round-a-bout is to keeping traffic flowing in one direction. There would be designated cross walks for students, and they would only be able to cross at these points. This is to maximize student safety while crossing the road, and slow down traffic through campus.

The final project is the new track. Campbell is currently raising funds for the new track and once enough funds have been raised construction will begin.

the new face of campbell

construction everywhere promises a brighter future

The new convocation center opened this fall. It provides not only an impressive new arena, but also new offices for coaches, wrestling, and a work out center for all students.

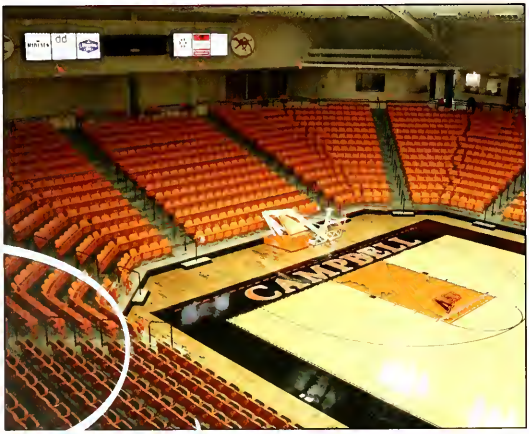

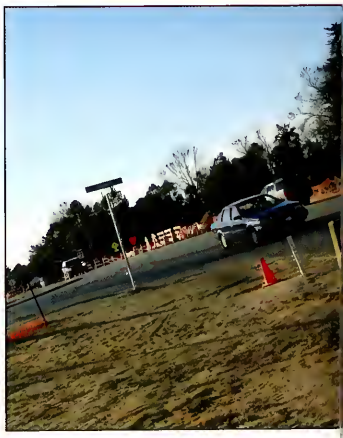

Papa John's and Jole Mole opened up for the spring semester in Shrouse. These two new hot spots give students a chance to enjoy hot breadsticks or the occasional taco.

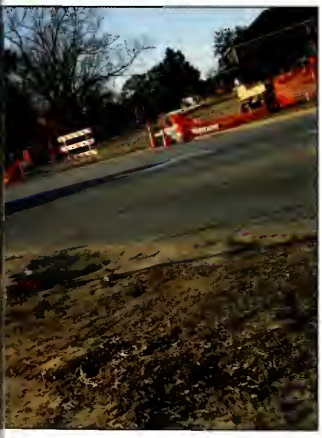

The new round-a-bout is scheduled to be completed for Fall 2009. Supposedly it should help with traffic and pedestrian crossing on campus.

The football stadium was completed at the end of the summer for the first season of football since 1954

branching out

extended campuses serve outside the creek

photos by Chalice Mills

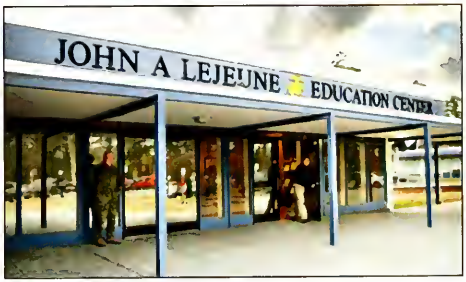

Thirteen year old Kierstyn Drum attended softball camp at Campbell University in January – wanting to pick up some new techniques in catching. However, she left with the desire to help a CU softball player.

"As I was leaving camp I read a flyer about Amanda Littlejohn," said Kierstyn. Littlejohn was diagnosed with a severe form of melanoma last year. She went home to California for Thanksgiving break, found out the cancer had returned and has to stay in California this semester.

Kierstyn wanted to help Littlejohn and turned to her dad, Lee, the faculty coordinator for Campbell's RTP campus, for help."I began to hang flyers around campus and e-mailed the student body to let them know my daughter's goal of raising $250 for Amanda," said Lee.

Lee was amazed by the response of the students. "The money started rolling in. We had students matching certain amounts and checks arriving in the mail" he said. "This just shows the class, character and compassion of Campbell University, especially the students at the RTP campus."

Softball coach Drew Peterson accepted the check of over $1,100.00 on behalf of Littlejohn. "This is very humbling that people who don't know her are willing to give, especially to this degree," he said. "People still have compassion and there is a sense of spirit in the community. This will give Amanda hope and let her know that even if she isn't in Buies Creek, she is not forgotten."

Kierstyn would like Littlejohn to use the money towards a plane ticket to come and visit her teammates this spring. Most of all she wants Amanda to get well and return to the game she loves. "My softball number is 21 and Amanda's is 42," said Kierstyn. "I was thinking that if I can be half as good as Amanda, then I'll become an awesome player just as she is."

RTP faculty coordinator Lee Drum and his daughter Kiersten present a check raised on behalf of CU Softball player Amanda Littlejohn to Coach Drew Peterson.

sports

storming the field

football

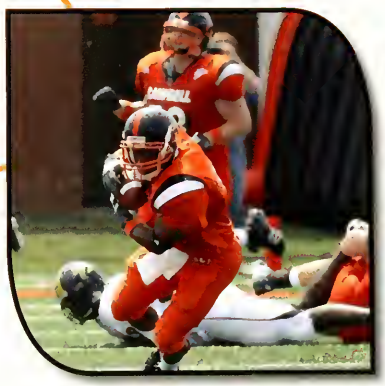

Wide Receiver, Carl Blain, joins Campbell football, from Conway High School, where he was a four-year varsity football letter winner.

Randel Herring, Freddie Shine, Charles Fiore, Jeremiah Robinson

What does being on the first football team since 1950 mean to you?

Charles: It's a great experience. It means a lot to the people around here as well. Everything is brand new – there are no footsteps for us to follow, so everybody will follow us. We pave the way for the future of football here.

What was is like running out of the tunnel for the first time?

Jeremiah: I felt like a superstar. It felt like NFL status. We never did anything like that in high school. Seeing that many people, and with it being such a hot day for the first game, made it memorable.

What are the football team's goals heading into next season?

Randel: Effort, execution, and a belief that we will win more games next year. Or team is more motivated, dedicated, and doing everything to succeed at all costs. Bottom line is that our goal is to win.

Who would win in an arm wrestling contest between the four of you?

Charles and Randel: "Freddie."

Jeremiah: "What?" Yeah, his arms are like a hamstring.

Why did you choose Campbell football?

Freddie: Best opportunity to play and to get a great education.

Charles: After high school, I still loved the game, and was glad to get another chance to play.

Randel: I like there being a new beginning, and no previous establishments.

Jeremiah: I liked the ability to play football in NCAA Division I status.

How has being on the football team contributed to your time at Campbell?

Jeremiah: It's made it a lot more enjoyable. Playing football is a daily routine. Everything you do every day is set around football.

Redshirt freshman running back C.J. Oates led Camel rushers with 364 yards on 101 attempts. His 143 rushing yards at Carthage College ranked as the eighth-highest single-game performance in the PFL during 2008.

Milton Brown played in all 11 games with 10 starts and led the team with 85 tackles to rank sixth in the PFL. His 48 solo stops were tied for third in the conference.

Carl Smith, a redshirt freshman running back from Pinetops, N.C., recorded Campbell's first 100-yard rushing effort on the NCAA level with a 109-yard performance against Birmingham Southern on opening day. He logged 276 rushing yards on 80 carries (3.5 per attempt) for the year.

Brandon Scott led the A-Sun and ranked 12th in the nation in stolen bases (35), while setting school records for steals in a year and career (80).

Campbell ranked among the nation's most-improved baseball programs in 2008, under first-year head coach Greg Goff. The team concluded its 2007-2008 season, winning ten more games than did the 2007 squad, including eight more conference wins than the previous season.

The Camels not only qualified for the six-team A-Sun Championship tournament, but the unit posted the program's first league tourney win and semifinal appearance since 2000.

heading home

baseball

spring 2008-fall 2008

Senior Justin Lilly of Raleigh ranked among 2008 A-Sun leaders in wins (5th, 6-4), innings pitched (5th, 88.1), strikeouts (8th, 64), starts (3rd, 14) and runners picked off (3rd, 6). Lilly and teammate Brandon Scott signed professional contracts with the Gateway Grizzlies in the summer.

Ryan Hamme

How has being on the Campbell University baseball team impacted you?
It helps me stay on top of things. It keeps my priorities straight.

How would you describe the overall feel of the team?
A good group of young men. We're a family.

Are there any new recruits? How have they adjusted to the team?
We have about fifteen to twenty new guys. They're good. They've made the transition really well.

Are there any special moments that has influenced the team as a whole?
Last season was a bit of a struggle, but making it to conference made it easier.

Can you name some of the team's strengths and weaknesses?
Our strengths: we get along more; we're a lot closer than last year. another strength would be that everyone is very focused and we're all determined.

What's a typical day of practice?
We practice from 2:00-5:30 everyday. Monday, Wednesday, and Fridays we lift weights from 7:00-8:00pm. Tuesday and Thursday we have study hall from 7:00-9:00pm

covering the bases

softball

spring 2008- fall 2008

With just one senior, three juniors, seven sophomores and a league leading 10 rookies, the Lady Camels worked together as a team to clinch their first Atlantic Sun Softball Championship since 1995, defeating Stetson in extra innings.

Batting .284 as a freshman, Amanda Miller became known for her ability to hit with runners on base, earning a .431 (31-for-72) average with runners in scoring position and a .467 rate (7-for-15) with the bases loaded.

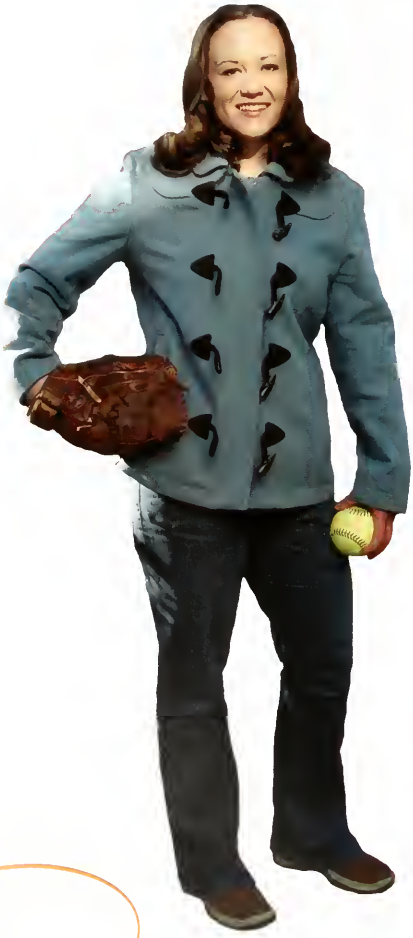

Karlie Love

What do you think was the most anticipated game of the season for the team?
Last year's most anticipated games were probably the conference tournament games-- winning that was a goal that we set right at the beginning of the year, and we really focused on it all year, and worked hard for it.

Where would you like to see the team in the next five years?
At the College World Series.

What were some strengths and weaknesses of the team?
Last year we were stronger on offense than we had ever been, and I would say that we had more depth on the team than we have had since I've been playing. So many players were capable of playing multiple positions. All through the lineup we had strong hitters. Some might think that a weakness was having so many young players- we only had 4 upper classmen, but it wasn't a weakness at all. Even the freshmen brought so much to the team, we had a lot of freshmen and sophomore starters, and a lot of really smart ball players. It's hard to find a weakness- we really just had such a solid team.

What are some goals the team hope to accomplish this season?
We are setting our goals high this season. We plan on winning the regular season conference, then have a very long post-seoson, starting with winning the Conference Tournmanet, the Regionals, Super Regionals, and on to the World Series. It's really not an un-realistic goal and we're so excited about it and we're really working harder.

Karlie Lave registered an ESPN The Magazine / Academic All-District honor, placing on the District III First Team, becoming the fifth Camel softball player in history to receive the award.

The Campbell men tied for 3rd place in the team standings after the final round of the 2008 Atlantic Sun Conference men's golf championship at Chateau Elan Woodlands Course, under the leadership of Coach John Crooks.

Senior Fredric Sundberg played in each of Campbell's 43 tournaments during his four-year career, concluded the 2008 season ranked sixth in the league with a 72.77 stroke average. He tied for fifth at the 2008 A-Sun Championship.

Freshman Zak Drescher wrapped an outstanding freshman season with the second-best stroke average among league freshmen (72.85) and eighth-lowest among all A-Sun golfers.

aiming for par

men's golf

spring 2008 - fall 2008

Daniel Ng Choo Sian is an Atlantic Sun Conference All-Academic Team performer. He played in five events during the 2007-2008 season, with a 76.3 stroke average over 12 rounds.

Isak Pettersen

What made you decide to come to the United States from your home country of Sweden for college?

In Sweden, you would have to choose between either playing golf or going to school. Here in America I have the opportunity to do both.

Coming all the way from Sweden, what made you choose Compbell?

I had a friend from Sweden who played on the golf team earlier here at Campbell and he recommended it, so I followed his footsteps over here.

How has your time on the Golf Team contributed to your time at Compbell?

I've enjoyed every second of it. We have a lot of international students on the golf team, so our team is very close. A small school helps you to be closer with your friends.

What has been the biggest highlight so for of the Season?

We finished second in the Seascape tournament in Kitty Hawk, NC this year, and were leading the tournament after the first day. Right now, we're getting ready for the conference tournament, which will be held here in Buies Creek.

Finally, how big is golf in Sweden?

Golf is very big in Sweden. I would say after soccer and ice hockey, golf is the most popular sport in Sweden, and definitely in the top 5. Golf is a sport for all ages, which helps it to be more popular.

hoping for a birdie

women's golf

spring 2008 - fall 2008

Mary Mattson, a two-time Atlantic Sun all-conference performer was the lone Camel golfer to participate in all 10 tournaments during 2007-08. She registered the sixth-best scoring average (76.32) in the league and had five top-20 individual finishes.

Belen Diaz Cisneros was a repeat performer last year on the second-team all-conference and A-Sun all-tournament units. The Buenos Aires native tied for runner-up honors in the 2008 A-Sun Championship and produced a 77.36 stroke average.

Mary Mattson

Why did you choose Campbell athlefics?
I chose Campbell because of the successful history Coach Crooks has had. I also loved the chemistry of the team... we are a small Division I school but we get to play the best teams in the counrty... so it is a great balance.

What has been the biggest highlight of the season?
The biggest highlight of this season so far was winning in Flordia at SFU. Hopefully in the Spring I will be able to say we won conference.

What is your personal goal when it comes to Golf?
I like to stay focused on the short term....so my goal is to be successful in our next taurnament..and then win the conference championship.

What are some strengths and weaknesses of the team?
As a team we hit the ball very straight! We also get along very well..which is important when we travel so much. Everyone on the team is able to shoot under par any day...which is a huge asset.

For the 13th time in 14 years, Campbell University finished among the top two schools in the Atlantic Sun Conference women's golf championship. However, East Tennessee State unseated the two-time defending champion Camels to claim its first A-Sun title in the sport at The Ridges Golf and Country Club in April.

Senior Maite Ortiz de Pinedo became just the 13th player in league history to gain all-conference honors four times in women's golf. She recorded the second lowest stroke average (75.72) in the league and placed among the top 20 individuals five times in eight events.

Campbell senior Marc Sifre was awarded all-conference second-team honors this season with a career singles total of 62-42. For the third year he was named A-Sun Second Team.

Freshman Larbi Lamzouri joins Sum on the All-Freshman team, while also claiming a spot on the All-Conference Second-Team.

Campbell Men's Tennis team wrapped up a 16-8 season, that inlcuded advancing to the Atlantic Sun Semifinals

Theslett has remained consistent in his third season at Campbell, and boasts an 18-9 record while playing primarily at the five and six-spots

serving up an ace

men's tennis

Spring 2008- Fall 2008

Saphamore Davy Sum led the Campbell University men's tennis team at the ITA Regionals in Chapel Hill ta wrap up the fall seasan, concluding fall play with a 7-3 overall singles recard. Sun recieved the prestigious A-Sun Freshman of the Year award .

Beto Mondini

How would you describe being a part of the Campbell University's Men's Tennis team?

It's crazy. Yau usually play far yaurself – but it's the best of both worlds. You play individually but yau still have doubles. Sa, even if you play alone, you still have the team cheering you on.

What are some of the team's weaknesses and strengths?

Well, I'm a juniar. We have faur saphamares and three freshmen. A weakness cauld be the lack af team experience, because nat everyone has played on a team before. A strength is the team enviranment. Everyone gets alang – the guys' team and the girls' team is like a family. It's nat divided -- we think af aurselves as ane team. We're tagether on and off the caurt.

How has being a part of the Campbell University tennis team contributed to you being here at Campbell?

For me, it's helped being on a team. Yau automatically have friends, especially being a freshman, it's harder making friends. It alsa helped me be mare organized. I knaw that we travel a lat, so I pay more attention ta my classes. Also with the schedule, I manage my time mare efficiently.

in the swing

women's tennis

spring 2008- fall 2008

The Campbell University women's tennis team has been selected sixth by the league's coaches in the preseason Atlantic Sun conference polls.

Ana Surviladze was one of three Campbell players to earn the A-Sun Women's Tennis Player of the Week honor. Also honored were Liza Bensimon and Blanca Saenz.

Ana Surviladze

How would you describe being a part of the Campbell University's womens tennis team?

A family enviroment. We're so close knit on and off the court. Many of us even live together. It definitely helps that we're smaller than other teams, we have seven girls.

Are there any special memories from last season?

All those bus rides from Buies Creek to Tennessee. We had so many rides to the tournament, but it was so much fun for all of us.

Could you name a weakness and a strength from this years' team?

A weakness would be our height. We're so much shorter than the other teams. Our strength is the unity of our team. I think we also have a greater team energy than most

How has being a part of Campbell University's Womens tennis team contributed to you being here at Campbell?

It's made the whole experience easier, its great having a place where you belong. It's definitely made me more disciplined with all of the scheduling.

Campbell women's tennis players Scarlett Alfanza and Blanca Saenz were named to the Atlantic Sun All-Conference Second-Team. The two have played consistently at the one and two-spot singles positions, respectively, over the course of the 2007-08 campaign.

The fourth-seeded Lady Camels ended their 2007-08 season with a 16-8 record, ending their journey at the Atlantic Sun semi-finals, after defeating Belmont.

Campbell standout and 2008 A-Sun Player of the Year Richard Jata was recruited by the Chicago Fire in the Major League Soccer SuperDraft in January 2009.

The Camels became the first-ever A-Sun school to finish a men's soccer season with a 9-0-0 regular season record.

Campbell broke a 38-year-old school record by winning 12-consecutive matches. That stretch included a 2-0 victory over seventh-ranked North Carolina. The triumph in front of 1,187 fans at the Eakes Athletic Complex was CU's third over the Tar Heels in the last three years.

For the second time in four seasons, Head Coach Doug Hess was named Atlantic Sun Conference Coach of the Year.

going for the goal

men's soccer

2008-2009 Season

Sophomore forward Khalil Johnson tied Jason Keever and Josue Soto for 10th on the A-Sun goal-scoring charts (6) and finished with 14 points in 20 matches.

Aaron Johnson

What brought you to Campbell University?
Mainly the soccer program here. I was recruited from St. Louis by our head coach Doug Hess.

What has been the highlight of your time with the soccer team so far?
A big highlight was definitely winning the conference championship last year, and this year we went undefeated, which was pretty hard to do.

Whom was your biggest influence growing up?
Definitely my dad. He was a two-sport athlete in college and he always had the drive to push me as hard as I could go.

Has your time with the team helped you as an athlete? As a person?
As an athlete, I've grown each year and gotten stronger in my abilities. I had a tough time my first year here. Coming from a big city, I didn't know what to expect. Doug Hess has been an incredible friend and coach, and overall a great person. All of the guys on the team throughout my four years have been great friends and motivators. I've really grown up during the years and it has been because of the guys I've been surrounded by.

dominating the field

women's soccer

2008-2009 season

Ellen Payne was one of six seniors -- including Caity Brown, Sarah Durham, Amanda Murphy, Jenna Sullivan and Stacie Sweet, to be honored for their efforts this year. These players have played a combined 337 matches in the Black and Orange.

Midfielder Jenna Sullivan got Campbell on the board in the 28th minute against Presbyterian securing a 2-1 victory.

Kaili Terry

Why did you choose Campbell athletics?

I was recruited by many colleges but this was program was a solid one and they had just had just come off winning the conference tournament. I looked at the coaching staff and players and felt I would fit in, making a difference and could contribute right away in my freshman year.

What are some of the goals for the Women's Soccer Team? Have you accomplished any thus far?

One goal we had as a team was to make it to the conference tournament this year. We were so close and just missed getting in by one team. Our team had several setbacks due to injuries and put us off our game. I do see us going to the conference tournament next year! Every game was so close, the scores did not do justice to play. We were so close .

What has been the biggest highlight of the season?

The biggest highlight of the season overall was when we played North Florida there and we were down 0-1 with minutes to go in the game then came back at the end of the second half, tied the game and went into overtime and won 2-1. It was thrilling! A second highlight was playing #10 Duke in preseason and held them for the whole first half. I felt pretty good with how we played in the first half, it was a good challenge/game for us.

What are the strengths and weaknesses of the team?

One of the weaknesses we had on our team this year was, being so young and not as much experience on the field. We started sometimes 8-9 freshman and sophomores together. We always had someone injured; we never had a "whole" team

One of the strengths was we had many talented players and that we are a close group of girls. We had a common goal and faced the obstacles win or lose together. Next season, look for us to be in the playoffs.

Campbell goalkeeper Boamie Luck was named the Atlantic Sun Defensive Player of the Week in August after she putting up two spectacular saves against Gardner-Webb.

Despite a fierce effort, the Lady Camels fell to ACC foe NC State in a 4-0 defeat.

Swimmer Heidi Shallow was named Campbell's Outstanding Female Athlete at the 2007-08 Athletics Awards. Shallow was also named the CCSA Women's Swimmer and Diver of the Week.

Campbell's swimming program, under the direction of fifth-year head coach Pascal Molinard, is coming off one of the most successful seasons in its history. In its inaugural season the Camels won four or more dual meets for the second consecutive season, while also being crowned champions of the Campbell Invitational and placing seventh at the conference championships.

Mary Beth Dellinger shattered her career record in the 500-freestyle (5:31.86) in a meet against North Carolina A&T. Ashlyn Stumpf and Kelly Mullican each won a pair of events to lead the swim team (5-5 overall, 4-2 CCSA) to a 139-50 victory.

making waves

swimming

2008-2009 season

Jackie Kenline, Patricia Jimenez, Mary Beth Dellinger, Ashlyn Stumpf, Kelly Mullican, Ashley Theodossiou, Sarah McSpadden and Shallow are Campbell's key returners and account for 19 of Campbell 20 individual career and relay school records.

Sarah McSpadden

What are some of your goals for the Swimming team? Have you accomplished any of these thus far?

I chose to swim at Campbell because the program was relatively new, and therefore not so demanding as other, more established programs at larger schools. Also, since I was more focused on academics, the scholarship and small-town atmosphere at Campbell were my main reasons for coming here. Swimming was originally just a way for me to stay in shape and spend my pent up energy so that I could study and stay healthy. But as I got to know the girls on the team, and get involved, they became my family away from home, and swimming became more and more a part of my life.

What has been the biggest highlight of the season?

Of course, it's not always perfect. With that many girls always together, we have our fights, our heartbreaks, our disappointments in times and performances, and our arguments, but we are all too close to let those negatives stand between us for too long.

How do you feel Swimming has contributed to your time at Campbell?

As a team, we set goals to do better than the year before: place higher at conference, beat that team we were so close to last year, overcome the exhaustions of traveling, stay focused, race, and never give up. In my opinion, the highlight of our season was our senior meet when we beat Georgia Southern University at home. They were our rivals from last year, and the exhilaration when we beat them has been unparalleled.

owning the court

volleyball

2008-2009 season

The Lady Comets earned on overall record of 7-23, with 5-16 in conference.

Sophomore outside hitter Emily Werner tagged a season high 17 kills and added 16 digs against East Tennessee.

Katie Stallings

How long have you been playing volleyball? What position do you play?
I have been playing volleyball since the seventh grade. I have always been a middle or a right side hitter.

What brought you to Campbell University?
I came to Campbell because I wanted to move away from home and I really liked the girls and the team here. Campbell is also close to my east coast relatives which is nice!

What is your favorite part about being on the volleyball team?
My favorite part about being on the volleyball team is that it is the ultimate team sport. There is an automatic build in friendship simply because of all the time, effort and emotion we put into the sport. We spend so much time together; you can't help but become close.

What are some goals the team would like to accomplish this season?
Some goals the team wanted to accomplish this season was getting to the conference tournament. Because that goal was attained I know the girls will continue to build and grow, doing bigger and better things each year.Remember that first you are serving God and then others with whatever you do.

Rookie setter Hope Leatigaga was named to the Atlantic Sun All-Freshman team after averaging 7.49 assists per set for Campbell.

For the first time in seven years, the Campbell volleyball team made an appearance in the opening round of the Atlantic Sun Conference Tournament, taking on third-seeded Jacksonville.

Logan Brelsford placed third to reach all-conference status at the Atlantic Sun Indoor Championships in the high jump.

Harold Sims earned Atlantic Sun Outstanding Indoor Male Athlete and claimed A-Sun's Outstanding Outdoor Male Athlete honors.

Robert Brunson took Atlantic Sun Outdoor All-Conference honors in the long jump and took fifth in the long jump at the A-Sun Indoor Championships

Sam Tilly notched three first place jumps during the outdoor season, first at the International Freedom Games, then at the Cape Fear Classic and once more at the NCAA Regional's, qualifying for the championships

Kyle Lingafelt placed fourth at the A-Sun Indoor Chompionships in the pole vault.

overcoming hurdles

track and field

2008 season

Jocelya Webb Earned Atlantic Sun All-Conference honors at the indoor championships, placing third in the high jump with a mark of 1.63m. Webb broke the Campbell indoor high jump record at the Carolina Invitational with a jump of 1.68m.

Greg Dunston

What has been the highlight of the season so far?

Our season has just begun, but there have already been some good moments. Coach has recruited some very hard working and dedicated athletes. Even though all odds were against these athletes they still chose to come support the Campbell University track team efforts. We also have some amazing and talented athletes that were not recruited, these are our walk-ons. Our walk-ons have more than proved themselves to be an asset to this team. The biggest deal with the track team is that we have no track and no track near by to train on for competition this season, yet the team has continued to work very hard and improve greatly.

How to you feel Track and Field has contributed to your time at Campbell?

Track has eliminated the problem of having to search for true and close friends on campus. The track team immediately became my family on campus when I joined the team. Every year my track family grows with the arrival of new athletes. Track and field has also helped me to excel in the classroom. The track coaches not only expect great performance on the track field, but also in the classroom. My freshman year I was not on the track team and found myself struggling in class. Track provided me with the motivation I needed to perform well in class. Track has also simply made my team here at Campbell more enjoyable. It provided me with a family that I will remember and stay in touch with for the rest of my life.

When the season is over, what do you miss the most?

This is a very easy question. After the season is over I definitely miss my teammates the most! Like I said before, my teammates are a part of my extended family. There is no real solid definition of "family". Some say you have to share blood to be a family, but what does that say about legal adoption? My definition of family is everything that I share with my track team. During and before the season we practice together every weekday. We hang out together outside of track whenever we get a chance. We have each others backs in any situation. We have so much fun when we travel together. We eat dinner together after every practice. My track family is very important to me and will be the most missed part of the season as well as school when I graduate in May. I am also going to miss competing for Campbell after the season. Although I get this empty stomach feeling and a little nervous before competing, I am still going to miss the rush and satisfaction I get after every race. I am also definitely going to miss my coaches after this season. My head coach Jim Patchell has been a lot more than just a coach to me, and I thank him for everything he has done for me. My assistant coach has not only been a coach, but great inspiration and a great friend. I am truly going to miss these two people very much. They have made such a large impact on my life. Thanks coach Patchell and Coach Morton.

leading the pack

cross country

2008 season

Sophomore Baillie Locke took third in the Atlantic Sun Cross Country Championships, earning her second consecutive all-conference selection.

Geoff Anderson registered a personal best 9:41.43 in the 3000m at the Irwin Belk Invitational, finishing sixth in the contest. Anderson finished 13th in the Tony Waldrop Invitational's 3000m event, claiming a 9:41.87

Kyle Eichberg

What are some of your goals for the Cross Country team?
To place in the top 3 at Conference and to have 4 guys run sub-26.

Have you accomplished any of these thus far?
We finished 4th. We had 3 guys run sub-26 by the end of the year.

What has been the biggest highlight of the season?
We got to go Disney World for a meet and spent a day walking around parts of Universal Studios. It was a lot of fun for our team to just be able to relax and have fun. Racing at Disney's Wild World of Sports complex was awesome too.

What are the strengths and weaknesses of the team?
Strength - The team consists of mostly seniors, so we are all experienced and know what is expected.
Weakness – Injuries and sicknesses plagued the team for part of the season.

What is your personal goal when it comes to Cross Country?
Make the ASUN All-Conference team and run sub-25:30. At Conference I finished 13th making ASUN 2nd Team All-Conference. I ran a PR of 25:28 at Conference as well.

Why did you choose Campbell athletics?
I chose Campbell for the opportunity to run Cross Country at a Division I level, and I also had a few high school teammates on the track team as well.

The women's cross country team took home the LJ Easley Team GPA Award from the 2008 Academic Achievement Awards ceremony. The award is presented to the Campbell squad with the highest cumulative GPA.

Both Campbell teams finished 5th at the Atlantic Sun Cross Country Championships.

Miles Taylor transferred to Campbell this year and is surely making a name for himself.

Jonathan Rodriguez has scored 1162 points (20th in school history, 10th in Division I era) and 576 rebounds (7th in Division I era) in only 61 games.

Rabbie Laing is now in his sixth year in charge of the Campbell University men's basketball program. Rabbie Laing has overseen a dramatic turnaround in the Fighting Camels' fortunes during his tenure in Buies Creek.

playing to win

men's basketball

Kyle Vejraska earned a place on the A-Sun All-Academic Team. He averaged 10.0 points (3rd on team) and 3.6 rebounds in 30 games.

Jonathan Rodriguez

What are some of your goals for the men's basketball team? Have you accomplished any of these thus far?

Some of my goals for this year's team are to win as many games we can and to win conference. We have won already as many games as last year but we still got the biggest goal ahead of us which is winning conference.

What has been the biggest highlight of the season?

The biggest highlight has been our game against Kennesaw State because we won by 43 and set a school record.

How do you feel men's basketball has contributed to your time at Campbell?

The basketball team has contributed a lot and has help me a lot here in Campbell because it helps me learn how to value time and to not waste time.

What are some of the strengths and weaknesses of the team?

Strengths: depth, versatility and unity. Weaknesses: young, have to be more aggressive.

What does the team do together outside of games and practice?

Outside of games the team watches movies, games, and play video games together.

What have you learned about yourself through being a member of the team?

I have learned that if I work hard I can accomplish anything I want.

When did you know you wanted to play basketball?

I started playing ball when I was 8 but I really took it serious as a sophomore in high school.

What is your biggest memory or experience with basketball?

My biggest memory is winning state championship as a senior in Florida.

defending the court

women's basketball

2008-2009 Season

Freshmen, Kate Cloxton- was selected as an all-state seclecion four times, which is a feat only to be accomplished by four players in her home state of West Virginia.

Senior Jessica Mackwas the team's defensive leader a year ago, claiming 68 steals, 21 swipes more than any other lady Camel.

Lauren Yesh

What has been the biggest highlight of the season sa far?

I think it's safe to say my biggest highlight of the season is shoating the ball from my knees and making it.

When the season is over, what do you miss the most?

I miss everything abaut the season. I miss being with the coaches and players everyday. This may be sad but I miss being yelled at (construc tive criticism) ond pushed to the limit I miss the road trips, the meals and of course the visits to the malls during away games.

Do you give each other nicknames on the team? If so, what's yours and what's the story behind it?

Our team has nicknames, stories, code names for other people and an entirely different language between us. I can't give you anymore information. Top secret.

What is your personal goal this season?

My personal goal this season was and still is to be able to slide that beautiful championship ring on my finger

Senior Lauren Arthur is the Camels' leading returning scorer, posting 7.5 points per contest last year in addition to her assist numbers.

Geomi Britt was named the national Scholar Athlete of the Year by the National Alliance of Two-Year College Athletic Administrators.

Lauren Yesh is the lone sophomore on the Lady Camels' roster. She emerged in the second half of last season, reaching double figure points in eight of her last 13 contest, earining starts in the team's final 12 games.

During the fall of 2008, National Wrestling Coaches Association (NWCA) announced the list of schools who had improved their APR rating more than 15 points. The Campbell wrestling squad checked in at number three nationally in the list of most improved schools after they jumped up 22 points.

Experience and talent, combined with the move into a new home for CU wrestling provides an even brighter outlook for Coach Greene and the Camels, who will compete in the 2009 NCAA East Regional Championships for the opportunity to advance to the NCAA Championships.

holding their own

wrestling

2008-2009 season

Head Coach Billy Green was a Former Fighting Camel who graduated in 2000. During his tenure as head coach, Greene has built the program's talent base on the mat, while also seeing his wrestlers maintain high standards in the classroom.

Jake Fose

What has been the biggest highlight of the season so far?

The biggest highlight of this season so far has definitely been the opening of our new wrestling room in the Convocation Center. Away from the new room, our dual meet win against Anderson was also exciting because it came down to the last match and Khiry hit his very own "sleepy double" to beat his opponent and clinch the team win.

What is your personal goal this season?

My personal goal this season is to place in the conference tournament. I also want to help our team improve upon last year's dual meet record.

When the season is over, what do you miss the most?

When the season is over I miss competition the most. When we are competing things are really busy, and all of the hard work that we put into practice can really pay off.

Do you give each other nicknames on the team? If so, what's yours and what's the story behind it?

Of course we give each other nicknames; mostly we just stumble upon them, but let's face it our actual names get boring so we al get new names from time to time. My nickname is Jose Fose, pronounced ho-say fo-say. I acquired the name because when announcers call my name at tournaments, they tend to mispronounce my last name. Frequently Fose is pronounced foss-ee, foss, or foe-zee, these pronunciations eventually evolved into fo-say and to stick with the Latino persuasion, my first name became Jose.

pumping up the crowd

cheerleading

Fans of the Campbell Fighting Camels rise to their feet when the cheerleaders take the floor -- the loudest Camel Crazy is often rewarded with whatever Campbell memorabilia the cheerleaders are tossing into the crowds.

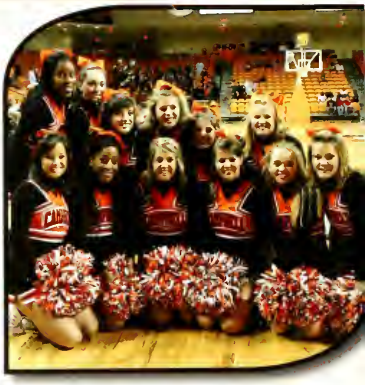

Cheerleaders have two different squads: one for cheering on the new football team and another for games inside the convcation center.

Lydia Butler

Why did you become a cheerleader and how long have you been cheering?

Growing up, I was a competitive gymnast and decided to transition into cheerleading when I was in middle school. I completely fell in love with all of the aspects of it, especially tumbling and stunting.

What traditions do you hope returning cheerleaders can pass on to newer members next year?

I hope that each new group embodies the phrase "No Grunt, No Stunt!" Our team has a hard work ethic that helps us accomplish a lot at practice.

Where do you see the team in five years?

I see a team ready to compete and win championships. I also hope to see more men on the team, and more performances at different athletic events.

Any words of advice for aspiring cheerleaders?

Always come to practice with a humble attitude and a willingness to work hard for your team. Never underestimate the advice that you get from your team members and coaches. Remember that first you are serving God and then others with whatever you do.

Campbell's girls fly high, performing crowd pleasing stunts and holds to rouse the Camel Crazies to cheer for their Fighting Camels. The opening of the new convocation center gave all of Campbell's fans a reason to celebrate. Athletes and students alike now enjoy well stocked gym facilities and an impressive new addition to the architecture of Campbell's campus.

arts & sciences

preparing a showcase

senior art majors prepare for exhibits

Senior exhibits are required by all studio art majors. Much time and effort goes into these exhibits in order to promote the best in the Sauls Gallery in the Fine Arts Building. Students work countless hours preparing their pieces for show. This gives the senior an opportunity not only to showcase his or her preferred niche in the art or graphic design field, but also to prove that in their four years of college, they did learn something valuable. Laura Reichel says, "Putting together a show takes serious time and effort, and just like many things artistic, makes you go a little crazy. As Vincent Van Gogh said 'I put my heart and my soul into my work, and lost my mind in the process.' I am no Van Gogh but I might cut off my ear before this thing is over. But just like anything, all the work and sleepless nights are worth it when you see what you have accomplished."

One of Kiki Long's art pieces that will be showcased near the end of the spring semester.

Kiki Long expresses her goal in her senior exhibit in two sentences: "My expectations of this exhibit are of a high stake. I really want to show my growth and talent as an artist; if artists can see that, I've done my job. If laymen can see that, I've exceeded; and then some!" Racking up artwork hopefully by the week, or rather weekends, Long will have her show up and running by April along with her fellow colleagues.

Laura Reichel and two pieces of her work for the exhibit.

adam fish

I find that I have a love-hate relationship with art and design.. Hopefully, as time passes it will turn into more of a "love" relationship. I have definitely improved by coming to Campbell and declaring art as my major. I am more consistent and feel I am a better communicator through the medium of art. I am still on the search for an individual, recognizable style to call my own. Graduate school would probably be the best bet for achieving this but I have had enough school for the moment. I owe a lot to Mr. Smith, Tysor, and Rodgers. I believe I will develop a career in Graphic Design and gradually enter into the fine arts realm. Who knows? As far as being prepared for the work force, I'm not sure, but I will find out soon enough if I can get a job with this horrible economy..

I am 24 years old and am ready for graduation. I transferred after taking a break from school and was diagnosed with Burkitt's lymphoma last year so my college experience has been quite a journey. Thankfully, Campbell allowed me to make-up the classes I had to drop.

The design school here at Campbell is growing very quickly and needs more resources and attention from the school. Design is a very important part of our lives and affects us all probably more than we realize. It should be taken seriously; therefore, I seriously believe that Campbell's art department deserves more credit and support from the University and community.

Speaking of support, my parents and three sisters have been a major source of support for me throughout my life. I would probably not be writing this right now without the support I have received. I love my family. My younger sisters are twins and are currently freshmen at Campbell. I wish them the best of luck with college. I hope to be able to give back to the art department someday, in some way. I feel that the art department is the one to watch. Good luck everybody. Represent us well.

josh cheney

I am a Senior Music Education major with a concentration in the clarinet. I plan to graduate in May of 2009, and then to attend graduate school to study Clarinet Performance. I hope to attend the University of Tennessee, East Carolina University, or the University of North Carolina at Greensboro.

My experience here at Campbell has been absolutely marvelous. My hometown is Fayetteville, North Carolina, so I am not too far from home. That has been absolutely perfect for me because during most of my time spent here at Campbell I was heavily involved with a church music group at Northwood Temple Church in Fayetteville. The music department at Campbell has provided exactly what I was looking for in coming here, and I have learned more than I ever imagined I could about this career field. I believe that the music department has given me plenty of opportunities to grow as a performer as well as providing a solid background to help me back up my performance ability.

During my time at Campbell University, I have been almost exclusively in the Taylor Bott Rogers Fine Arts Building. For all of those folks who believe that fine arts majors don't do anything other than sit around and sing, act, or paint pictures, think again. I have been a part of the Campbell University Wind Ensemble, University Choir, Jazz Band, Percussion Ensemble, Pep Band, Campbell Voices, Men's Choir, and the Cape Fear Wind Symphony as a music major, and I loved every minute of all of it. I was also blessed with the opportunity to play in the Theatre Department's productions of "Little Women" and "Pippin". I hope to be a part of the orchestra for this season's production of "Whitechapel". My advice to younger music majors is to prepare for the long haul, but always know that the end product is worth all of the work.

"I don't believe in gray
'Cause I have seen the sound
Open your eyes to hear the breeze
God speaks through the color of sound

wide range of music

music department offers variety of ensembles and bands

One of the newest editions to the bands, Danielle Victoria Heard is in the Wind Ensemble, Pep Band, and Jazz Band and hopes to be in the Guitar Ensemble soon as well. In her question about her instrument of choice, it proved to be a most arduous decision, with a distinct frown, "That's a difficult question...my preferred instruments would be voice, trumpet, or guitar...I don't know if I can pick just one." When asked about her personal goals with any one of those instruments, she responds, "I personally want to be an extremely versatile guitar player..." Speaking highly of excellence and virtue about pulling your fair share of the weight in responsibilities acquired to all the bands she participates in, Heard would be a fine, well-crafted addition to any of the ever elite and growing ensembles.

Lord of the Visigoths, Josh Cheney's instrument of choice is the clarinet and has finished a senior recital. When asked what it was like to perform for everyone on such a big night, he said, "It's freakin' great. I never had so much fun playin' for all my friends, it felt like a family reunion/birthday party/huge celebration of all my friends' coolness. I was so happy when I walked on stage to see everyone I wasn't even nervous anymore. It really was amazing." Comedic, boisterously fun, a truly facetious guy, keen clarinetist Josh Cheney is most recognizable with his gesture of choice, sign of the horns, and his literary trademark: "DEUCES!"

One of the many pressures Beth Kerr has to deal with in any ensemble would be, "playing the music correctly with the right intonations and to play the music with feeling." To play the notes on the page versus playing rhythmically and musically are two totally different animals. This is specifically important to the trumpet player, since sometimes they carry most of the melody in many pieces. To match pitch with speed and precision can be quite difficult, yet rewarding for a trumpet.

Pep band is one of the many groups music lovers can choose to be a part of.

The wind ensemble at their Spring 2008 Pop Music Tribute.

dinner and a show

campbell serves up dinner theater for the first time

Campbell's theater department not only provided a classic comedy to its audience, but also served up dinner in its first ever dinner theater event, "The Love Course." Those who attended the play as well as some of the actors and actresses were seated on the stage, and remained an interactive audience as the play investigated love through the setting of a college classroom. With the combination of the audience and the overall environment, a type of fellowship was created that was enjoyed by patron and cast alike. Actress, Jami Howard says her favorite part of the play was "sitting at the table and improving with other audience members." She continues, "Jeff McCumber and I played the parts of Sally & Mike. We simply walked in and sat down at the table and ate our food just like everyone else. The expressions on their faces when we would stand up from the table and start acting in the show were hysterical... That just made the overall energy of the show amazing!" Jessi Furguson was casted as one of the professors in "The Love Course" and she says, "it was a complete role reversal, and it was so much fun to be the crazy professor that everyone talks about."

Definitely different than other shows put on by the theatre department, "The Love Course" provided an exciting environment with dinner and acting that one can only hope will be attempted again in Campbell's future. Furguson said she "definitely think[s] we should do more dinner theatre in the future. It was a welcome break from full length shows and fast paced musicals."

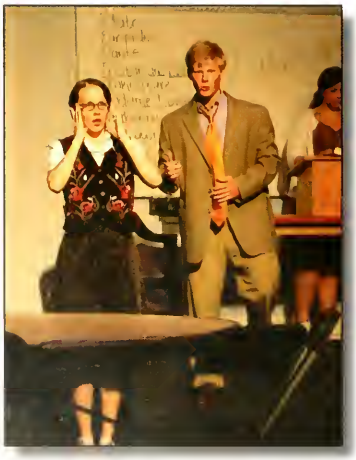

april viverette

My name is April Viverette. I am a senior Drama and Christian Ministries Major at Campbell. I chose to come to Campbell because it is the only university in North Carolina that offers the Drama and Christian Ministries concentration. I have absolutely loved my time here at Campbell as an undergrad. The Theatre Department has been such a blessing in my life. Even though we are a smaller department, we have many benefits. I was cast in Seussical the Musical as a freshman and have continued being cast throughout my senior year. I have had the opportunity to experience the acting and the technical aspects of the theatre. As a result of our small department, our theatre majors can truly experience the best of both worlds. I have been able to act in several shows and have had the opportunity to do scene design, lighting design, work on a backstage crew, and work on scenic construction. The best thing about being a Campbell theatre major is the relationships I have developed with the other students in my field. My fellow majors and I are so close that we really see ourselves as a family. Along with all the lessons I have learned through my college courses, the life lessons I have learned from my theatre family will always be with me. I love you all.

Thanks for all the memories Campbell!

stephanie ricker

I knew I had come to the right place when I first met the English department faculty, and we all began discussing Keats and lemonade. Our English department contains professors the likes of which have never been seen, and I have savored every moment of my time learning from them, even when they were throwing me into a screaming blue tizzy by assigning frighteningly large papers. There is nothing quite like the splendidly miserable stage when one's brain is just about to explode, but right before it does it cranks out all kinds of brilliance. (Of course, one still has to clean up the mess when it does inevitably explode, but sacrifices are to be expected.) There is no better feeling than the euphoric haze of paper-writing, when one has finally broken through the writer's block and is triumphantly finishing off the conclusion to a 15-page paper.

If you are bored at Campbell University, you just don't know where to look for adventures. Such wonder tales I have experienced, with finding kindred spirits, midnight runs down the cross country trail, selcouth luna moths in the parking lot, poetry in the graveyard, blind man's bluff in the FAB, puddle jumping and photography and tea everywhere and anywhere, and stargazing at all opportunities, all in the middest of the middle of the insanity of classes and seemingly unending reading, which I always found myself enjoying.

For those of you still here at Campbell, please don't waste this time. Take fascinating classes, truly learn, stretch your mind! Visit the English department and read the hilarious quote wall, nap on the couch which has probably been there since the world was made, take the time to write stories, and record the wondrous ideas that will spark in you (always when you are in the throes of the busiest time of the semester). Drink in this exquisite, hellacious, never-to-come-again time of life.

layton's last year

english majors say farewell to layton

This will no doubt be a historical year for Campbell University's English Department. Soon, Layton will be cease to exist as it is being demolished to satiate the ever-increasing demand for room on campus as enrollment continues to grow. No doubt, this has become a hot-button issue around campus, especially among English majors. Seniors Michael Tildsley and Kendra Erickson share years of memories about their time spent at Layton. Michael thinks that Layton is old and outdated in comparison with other buildings on campus, but at the same time he hates the thought of letting go. "The other English Majors and I feel that it is sad for the history of the English Department at Campbell that this course of action has been chosen. A good number of us are graduating this year, having spent all four years cultivating our talents and our love for the language in its walls. I think that there is a part of each of us that knows that it was the people who worked, lived, experienced, and grew as human beings in that building which made it the place we knew and cared so much about."Many argue that Campbell tears down buildings to build parking lots, but at the same time tears down parking lots to build buildings! Needless to say, the face of Campbell University is constantly changing. Kendra Erickson reminisces, "There is a character and a home feeling to Layton Annex that is found in no other department building. The offices are bright with bookshelf lined walls, and the floors creak with a coziness and familiarity around every bend of the hallways.

There is always an open atmosphere inviting spontaneous conversations and discussions on various literary and non-literary topics. We were once surrounded by large trees through whose leaves dappled light danced on the roof and front porch of Layton Annex. The Lyricist Room is always full of light, inspiring creative minds to compose and dream of great works of literature." Kendra is expecting the farewell to be rough, but is excited about the new facility, and realizes that, no matter what, fond memories will always remain.

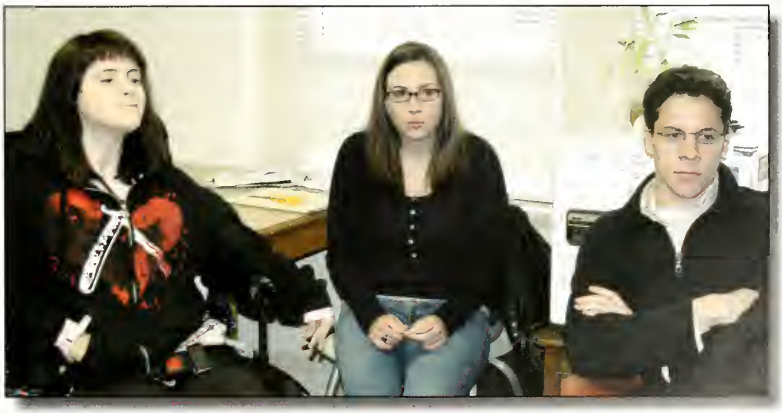

Layton Hall has been home to the Lyricist staff, which produces a literary magazine every year featuring creative stories and poems written by CU students.

how to talk the talk

foreign language department adopts new honor society

Campbell's Foreign Language department welcomed a new Spanish honor society this year for well deserving and qualified students. Sigma Delta Pi inducted 12 charter members on October 1: ten students and two honorary members. The inducted students included Jessica Barrow, Mildred Campbell, Janet Felts, Laura Gates, Josué López, Erica McAllister, Tamika Peterson, Erica Rojas, Justin Tilghman and Caitlyn Warren. The two honorary members were Dr. Mark Hammond, dean of the College of Arts & Sciences, and Dr. David Steeger, associate professor of French.

Students working towards being part of Sigma Delta Pi must prove that they are academically qualified and meet certain basic requirements. Students must keep at least a 3.0 in all their Spanish courses and rank in the top 35% of their class. They must have completed at least three years, or the equivalent, of college Spanish, including at least three semester hours of a third-year course in Hispanic literature or Hispanic culture and civilization.

Sigma Delta Pi's newest members involve themselves in activities that will further their knowledge of the Spanish language and culture, and will also help to educate their fellow students. The honor society has hosted guest lectures on Hispanic art and culture, giving themselves and other students the chance to appreciate and develop a better understanding of the Hispanic world. They also feature foreign films and celebrate Hispanic holidays in order to promote the study of the Spanish language, literature, and culture.

justin tilghman

Campbell has been a great training ground for me. While at Campbell I have gotten the opportunity to learn and work with students from all over the world. I have worked with students from other countries as well as students from other religious backgrounds and I truly believe I am the better for it. I chose Spanish as my major because I wanted to better prepare myself to be a member of the global community. I hope to be involved in the missions field to some extent and I believe that Spanish would prepare me to step out into the world better equipped to communicate with those I encounter.

meredith brunson

I was in the 5th grade and my parents were picking me up from a week of camp at Campbell. Most kids were probably talking to their parents about the awesome cannon balls they did in the pool, or the food they had to eat all week in the cafeteria. But when my mom and dad picked me up I looked at them and said, "I want to go to Campbell when I grow up!"

Through the years, my excitement about going to Campbell grew and by the time I was a freshman in high school, I had already filled out my college application and could hardly wait to send it in!

I was drawn to Campbell for several reasons. I love the small, friendly atmosphere and I appreciate having professors who truly care about my education.

The fall of 2005 rolled around and I was finally a Campbell University student! I still remember the exhilarating feeling I had when my family dropped me off at my dorm that first day and suddenly I was on my own, ready to face four of the best years of my life.

As I began my college career, I was continually faced with the question, "What are you going to major in?" After praying about it and exploring different majors, I decided that Mass Communication was the best fit for me. Different factors led me to this decision: I have always enjoyed writing, and God has called me to do some type of missions. I discovered that Mass Communication is a broad major that teaches skills I can use almost anywhere, including the mission field.

I have thoroughly enjoyed my Mass Communication classes. Classes like Interpersonal Communication, Persuasion, and Speaking have taught me important skills that are useful in developing relationships with people and communicating with them. In my journalism classes with Dr. Smith I learned all about reporting and feature writing. This has already helped me in the real world. I have been able to write for magazines, newspapers and websites and hope to continue to do so in the future.

While I was overseas as a summer missionary, I was able to combine my passion for writing and missions by sending out weekly e-mail updates of my experiences. I have also been able to speak at churches and other events about missions and God's work in my life. My Mass Communication classes have given me confidence in speaking and communicating with people in general.

It has been a joy to be a Campbell Camel for the past four years. I am thankful for the positive college experience I have had. I don't know where God is going to lead me, but I face the future with confidence, knowing that I have been well prepared for it.

real world experience

mass comm majors work with wake enterprises

Campbell's Senior Mass Communication students got a head start with their real world experience. Throughout the fall semester the students, along with Dr. Michael Smith and Dr. Edward Johnson worked in cooperation with the American Advertising Federation Raleigh-Durham and Media Research Planning and Placement to compile a campaign for Wake Enterprises. Wake Enterprises is a non-profit sheltered workshop, which in essence is a place where the mentally and physically disabled in Wake County can learn skills that help them find a place of significance in the workforce and in life. As the students worked hand in hand with the professionals in the area to compose a complete and effective reviving effort for Wake Enterprises something beautiful blossomed.

"WE" is the phrase Campbell University students compiled to capture the selfless work of Wake Enterprise. As the class put time and effort into producing ideas for public service announcements and public relations strategies, they built relationships with those that were benefiting from their services. Not only did the students assist in producing a beautiful campaign for their client, they got the opportunity to implement the skills learned here at Campbell University.

In the beginning of the spring semester, the American Advertising Federation Raleigh-Durham recognized the students for their part in a $220,000 Public Service Announcement campaign. "We want to recognize Campbell University for giving us the germ of an idea for this campaign," noted Mike Allen, president of AAF Raleigh-Durham. Allen praised the students at a January 22 ad club luncheon. This practical experience gained by senior Mass Communication majors gives them an advantage over other college students entering the work force.

global connections

history department makes connections in the netherlands

It's no secret – the new Era of Globalism is the predominant force in society today. With new technologies making the world smaller and smaller comes new opportunities to learn more about different nations. Working to "harmonize" the educational systems between the United States and Europe, Rob Verhofstad, a professor at Radboud University in the Netherlands, delivered a lecture about the efforts to being the two education systems closer together. By making both undergraduate and graduate degrees more transferable between the two areas, both nations would benefit by having more qualified and diverse members of the academic community.

Campbell University's own Dr. Jaclyn Stanke will follow up Professor Verhofstad's visit with a trip of her own to The Netherlands in March 2009 to deliver an Oral History Project called "Global Prespectives on the Cold War", designed to complete an American and European history of the Cold War.

Harmonizing the two education systems is necessary, as Dr. Stanke says that "In the United States, higher education is generally more rounded, whereas in Europe the higher degrees would be more specialized. What Professor Verhofstad was presenting on was how to make these more transferable across borders." With a global market and increasing importance of foreign policy issues, education continues to keep up with changing world trends.

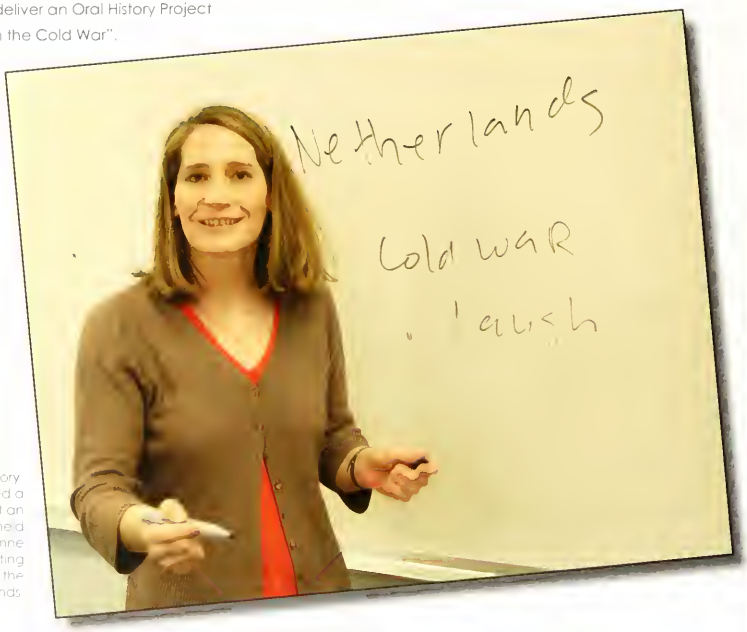

A [illegible] professor of history Dr. Jaclyn Stanke presented a paper on the Cold War at an international conference held in June 2008 at the Sorbonne in Paris, as well as presenting the oral history project in the Netherlands.

richard waugaman

When I made the decision to attend Campbell University four years ago, I based a large part of my decision on the atmosphere Campbell promised. You see in every letter and advertisement about the environment Campbell has created. They promise you a situation in which you can come in and succeed not only immediately, but long-term as well. They promise professors who care about and build personal relationships with their students. After four years in Buies Creek I can honestly say that the majority of Campbell's faculty and staff truly uphold that promise. I have encountered numerous professors with whom I have formed relationships that go beyond that of a simple student and teacher. I cannot count the number of times that I have been greeted in the hall by a professor and engaged in conversation about my life and classes. The individualized, personal attention that the faculty and staff at Campbell give to each student is truly remarkable and unique.

I also choose to attend Campbell based upon its reputation and that of its law school. I elected to major in criminal justice with hopes of becoming an assistant district attorney after attending law school. One of the things that I appreciated most of my studies at Campbell University is the accuracy with which the material I learned applied and existed in the real world. Majoring in criminal justice requires you to experience the real world through an internship. I completed my internship locally in the Harnett County District Attorney's Office and was amazed at the breadth of material I had learned in classes which applied to the work I was doing. While the hands-on practice and experience taught me many things which are not possible to learn in class, I would not have been successful in my internship without the knowledge I had gained through those classes. I know the combination of real life experiences and classroom knowledge will only become more valuable as I continue with my education in law school.

The influence Campbell University has had on me has gone beyond academics. In four years at Campbell I have had a variety of experiences. These experiences have included academic, athletic and social along with developing friendships. These friends will continue to be a large influence in my life and will serve as a reminder of the good things Campbell University has done for me.

ryo fujikawa

My name is Ryo Fujikawa and I am a junior at Campbell and a MSIII in ROTC. I applied for a scholarship through the ROTC program and I had several schools to choose from but I chose Campbell because of the people. When I would call the financial aid office or the registrar's office, everyone was so friendly and willing to help. I've done a lot of traveling and that is hard to find anywhere. I also chose Campbell because of the superior ROTC program. I am very aware and proud of the great training I get here at Campbell. It prepares me for my role as future Army officer and it also teaches me so much more. My major is in accounting but my passion is in the ROTC program. At first, I didn't join ROTC for the honor of serving or to become some hardcore soldier. I joined because they were paying for my education! I expected ROTC to be like any other organization, club, or sports team. Boy, was I wrong. I learned my very first semester that cadets eat, breath, and live ROTC. My day begins at 5 in the morning and usually doesn't end until late at night. My job as a cadet never ends. There is always something I should be doing or something more I can do. As one of our MSIVs (seniors) would say, "Take initiative!". I've gone through such a transformation here at Campbell because the ROTC program teaches you so much about life like learning how to effectively work with different kinds of people, effective communication, teamwork, commitment, and problem solving skills. The training is concentrated on Army battle tactics and leadership but it's the lessons in between that prepare you for the real world. Aside from the obvious reasons, I know that the ROTC program is for me because of the sense of pride I feel when I see a fellow cadet succeed, when I salute the American flag, and when an Army Strong commercial comes on TV. This is who I am and I'm training to become an even better me in the future.

pulling rank

ROTC cadets place in competition

The Campbell University ROTC Ranger Challenge team placed second in the 2008 Ranger Challenge Competition at Fort Picket, Va. This competition included all the ROTC battalions from North Carolina and Virginia.

Military Science students credit the training and preparation of the Campbell ROTC program for their success.

"I think our program has a lot of resources available, being so close to Fort Bragg. Many of the cadets have a lot of knowledge of combat experience and can mentor those of us who joined out of high school," said MS IV Aaron Lax. "The cadre has set up excellent training exercises."

There were ten events, each equally weighted for scoring: Army Physical Fitness test, Timed Obstacle Course, Written Land Navigation exam, Day Land Navigation, Night Land Navigation, Rifle Marksmanship, Hand-Grenade Assault Course, Commander's Event (team building exercise), Tactical Medical Evacuation Event and the 10 KM foot march with weapons and 35 lb. rucksacks.

Last year, the Campbell Battalion placed third in the competition.

the roots of campbell

biology department works with unusual plants

Imagine having a walking guide of the campus that has a list of the Latin and common names of all the trees on campus. Now imagine this same guide including the date and occasion that the trees were planted. This is just one of the many aspirations of botany professor Dr. Christopher Havran. Since joining Campbell University in August of 2008, Havran has pursued his goal of collecting an assortment of plants that embody all the major Phyla on earth. According to the professor, his collection will provide an educational resource to Campbell University. "Unfortunately," he said, "several of the species we currently house in our greenhouse are threatened in their native environments. By preserving a specimen of these species...we are helping to foster a stewardship over the earth's species."

Havran is currently working with other greenhouse managers from colleges nationwide. Duke University and Ohio University have liberally donated plants to our facility. Among the diverse list include some unique specimens:

1. The Giant Arum (Amorphophallus titanium), also known as the Titan Arum, is a donation from Ohio University. The flower, after five or six years, will produce a large inflorescence (flower stalk) that reaches temperatures close to that of the human body. This stored energy allows the plant to smell like rotting meat in order to attract flies as pollinators.
2. The Kola nut tree (Cola acuminate), a gift from Duke University, is a South American tree whose fruits are used to flavor carbonated drinks like Coco Cola.

These are just two plants in the collection of rare specimens obtained by Dr. Havran. Other floras range from carnivorous species, to hallucinogenic plants. This project is the opportunity for Campbell students to embrace the diversity of life on earth. "Plants are just a small part of the diversity of the planet," said Havran, "but they are also an incredibly important part of our lives.

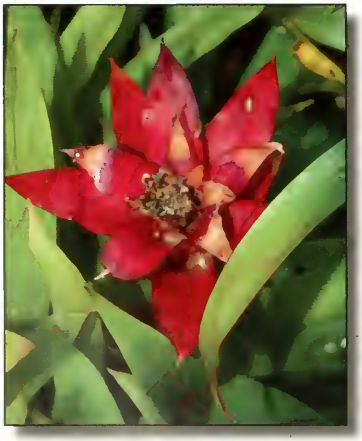

Dr. Christopher Havran with the plant titan arum.

james purvis

The Biology Department of Campbell University consistently excels in placing graduates inta top-ranked professional schools across the nation. As a high school senior with hopes of becoming a dentist, my personal decision to spend my undergraduate years in Buies Creek was quite effortless. I quickly realized that this specific department was filled with caring professors and astute students who all were focused on making advances in the greater field of biology.

My colleagues and leaders have become like family to me over the past four years, and I cannot even imagine what my undergraduate experience would have been like without their support and patient guidance. The field of biolagy is nothing more than an ongoing journey which slowly seeks to accurately and effectively increase human understanding about the environment in which we live. Here in Buies Creek, the Department of Biological Sciences focuses on something more. At the end of the day, the relationships which we build and the lives which we touch are ot far greater value than the basic knowledge which can be taught in a classroom.

Throughout the past four years, I have clearly gained a vast amount of knowledge regarding biological sciences. What matters more, however, are the Christian values which have been instilled within my heart through the love and dedication of my professors. As I attend Dental School at the University of North Carolina next year, my heart will consistently resound with the knowledge and virtues gained right here in Buies Creek.

My experiences at Campbell University will last a lifetime, and they have all shaped me into the person which I am today. As I leave this campus and enter another chapter of my academic career, I will always remain grateful to the Department of Biolagical Sciences for their impact on my intellectual, social, and spiritual journey.

sarah mcspadden

The Danish philosopher Soren Kierkegaard once said that, "Life can only be understood backwards; but it must be lived forwards." Unfortunately for us, Mr. Kierkegaard seems to be right.

I have spent the past four years at Campbell learning how to live. I started out as a scared freshman, with more than enough on my plate to make for an extremely busy schedule and an aptitude for staying in my room every night studying. Over the next three years, I feel as though I forgot how to live. As we get involved in school, sports, and other extracurricular activities, it seems as though our lives turn into one big, Rounder's grind; we take in each day, just trying to make it through this class or that test. We forget to stop and take some time for ourselves, some time to relax, and some time to have fun with friends.

Campbell, with its friends and mentors, has taught me that there is more to life than just the books. There is that chemistry professor that sees some of your potential and provides you with more than your fair share of opportunities to prove your grit. There is that one professor whose classes are nearly impossible to succeed at, but who will push you to learn more than you ever thought you could in one lifetime, let alone one course. There are those other professors who make class a blast with Youtube videos and college level art work that would take you years to master. There is that professor who advised you in your chosen profession and taught you how to experiment, and inevitably accept those spontaneous, unexplainable sources of error. There are also those team mates that become your best friends; those best friends that become your sisters. There are those friends who you spend countless hours with discussing jeopardy, pirates, and The Office; those friends who push you to be your best, get your applications in on time, and who are there for you when you just want to blow bubbles.

Campbell University was not my first choice of schools, but it was the one that God had planned for me to be attend; the one where he provided the people who were key in directing my life. Campbell has challenged me, especially in the sciences, and provided me with the instruction to prepare me for the next stage. As a member of the swim team, I learned to work as a part of a team, to depend on others, and to step up when others depended on me. As a researcher, I learned the importance of details, independence, and responsibility. As a friend, I learned to listen and be there when I was needed. And most importantly, I learned how to love and let myself be loved. These life lessons are why I came to Campbell. I didn't understand that while I was living my life, I wasn't really sure what I was supposed to be doing at all. But looking back, I understand my life so far and trust that I am on my destined path; I know that without Campbell, I never would have made it this far.

science fair buddies

chemistry club works with elementary students on science fair projects

This school year marked the third annual Science Fair Buddy Program, coordinated by Dr. John Bartlett, Assistant Professor of Biology. The program is an opportunity for the Chemistry Club to mentor third through fifth graders at local elementary schools. It is the mentor's job to assist the buddy in completing a poster, based on the scientific method, for judgment during the science fair. "This is an outreach to help kids with no parental support," Bartlett said. "We need to acknowledge the fact that there is a thirty percent high school drop out rate in the US. Campbell students can serve as role models to these kids and hopefully motivate them to go to college one day." Preparations for the fair began in October 2008, while the competition was held in the first week of January 2009. The following is an account of the competition as told by two judges:

Jessica Chester

The science fair was at South Harnett Elementary School. It was the morning of January 15th and was open to all fifth graders. A couple of Campbell's science majors went to serve as judges. We walked around with rubrics got the chance to listen to the kids present their projects. It was so much fun and a great experience. Some of the projects were funny, same were scientifically intense, and some were pitiful (lol). The fair gave the children an opportunity to learn how to give presentations, compile data, and learn how to ask a question and formulate an answer. My favorite part was listening to a particular child who was SO nervous at the beginning. By the end, he got very comfortable and was able to present his information. If you ever have the opportunity to volunteer for something like this, you should because it was awesome and the kids were so sweet!

James Campbell

Basically, we showed up to this gym in the elementary school with about 300 posters mounted on cafeteria tables. As the kids stood by their posters, we went up to them and asked them basic questions about it. We wanted to make sure they knew what their project was about, and see if they learned anything (just to make sure their parents did not do it for them). We scored them based on the general criteria like presentation appearance, scientific method, originality, and that kind of stuff. Any score that was above a certain average was re-reviewed by the teachers. The teachers then picked the best project to go to the county wide science fair.

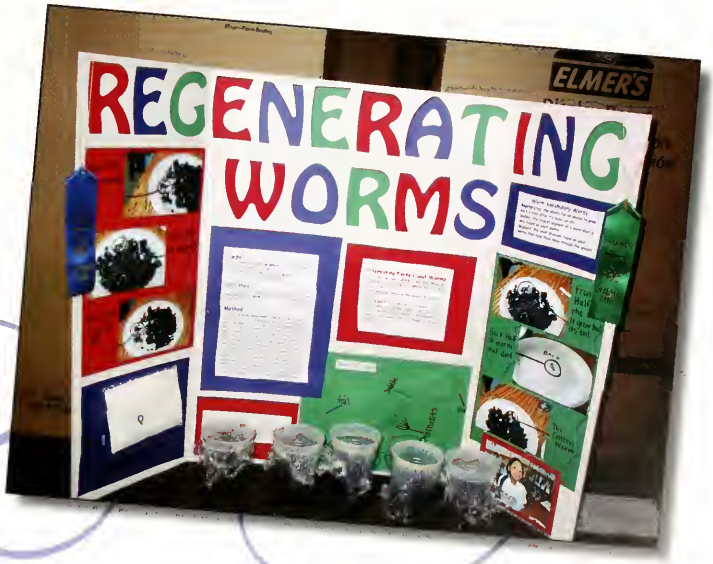

Buies Creek Elementary Science Fair winner.

on the mend

exercise majors get practice on the field

Exercise science majors have a fantastic opportunity to attain "real world" training as they work as athletic trainers with Campbell's sports program. Most of their work is done during pre-game or during practice, but they are present during games for any possible injuries that may occur. Pre-practice usually consists of getting the athlete ready for practice, from rehab and stretching to taping. During practice, their duties consist of watching for any injuries that the athlete may develop, or bleeding. Their overall goal is to maintain a safe environment for the athletes.

On average, students working as athletic trainers will work with three different sports during the course of the year. Before graduation, they must rotate though on upper body, lower body, collision sport, women's, and men's sport. They also have to do a rotation through a physical therapist clinic, doctor's clinic, and a pharmacy rotation. A minimum of 125 hours per semester is required, forcing these students to learn how to balance their priorities.

The athletic training program has two main benefits. One, athletic trainers provide overall safety and support to Campbell's athletes before, during, and after games. Two, these students gain experience through the program, providing a strong foundation for whatever they choose to do after graduation.

emily boyette

My Name is Emily Boyette and I am a senior Kinesiology major here at Campbell. When I first came to Campbell I was a Pre-pharmacy major like most of us were, but then I experienced Organic Chemistry and decided pharmacy was not for me. I love working with people and I knew that I wanted to be in a health profession. So after searching and shadowing various professionals I fell in love with Physical Therapy. I stumbled on Kinesiology by chance with my advisor and couldn't have asked for a better course of study. The staff in the Exercise Science department are knowledgeable and fun Professors to work with and study under. They have given me not only practical knowledge about the Exercise Science Field but they have prepared me for a Career and a secure future. I am currently waiting to hear from several grad programs in physical therapy.

For the past several months I have volunteered at a local Physical Therapy clinic which has helped me to realize my dream of owning my own private clinic in the future. I want to experience the more personal side of Physical Therapy, having a one-on-one relationship with patients. The most rewarding experience I have received through volunteering is working with the elderly population. I never thought I would want to work with geriatric patients but they love to make you laugh and treat you like you are one of their own. They inspire me with their motivation and willingness to recover.

If I had any advice to pass on to fellow and future Kinesiology majors, it would be to pay attention in Dr. Bergemanns classes because even though he will be the hardest professor he will be the most helpful, and do not procrastinate because all of your projects, hours, papers, and other assignments cannot be completed the night before.

carol king

Walking around the campus of Campbell University with graduation quickly approaching in May, I am flooded with thoughts and memories of the past 4 years of my college career. I knew at an early age that mathematics was my passion. Teaching, however, was an idea that gradually grew within me as I grew as an individual. Campbell was my first and only choice of college during my senior year of high school. Every aspect of the school fit what I desired in a college. It was close enough to home to allow me to remain involved with my family, but also far enough away to allow me to develop independence and responsibility for myself as an adult. The most appealing aspect of the university was the small community setting, which has proven to be the most impacting part of my college experience.

The mathematics department at Campbell University has become my second home. I have been challenged both mathematically, as well as personally during my experiences with this department. These experiences have molded me as a future math educator, and have helped to prepare me for life after graduation. The faculty in the department is diverse and has allowed me to experience various teaching styles and strategies that will play a large part in the type of teacher that I become. Once I have obtained a Bachelor's of Science in Mathematics and secondary teaching licensure, I plan to take the knowledge I have gained as a Campbell student into my own classroom.

The personal relationships that I have developed while attending Campbell University will be the most memorable aspect of my college career. The small community environment of the campus has allowed me to create life-long relationships with classmates, faculty, and professors that will forever have a tremendous impact on my life. I consider the people that I have met in the mathematics department at Campbell University a part of my extended family, and will forever be grateful for the opportunity to have become a part of their lives.

If I could give one piece of advice to an entering freshman at Campbell University, it would be to cherish every aspect of the college experience. Every opportunity offered on the campus should be explored and enjoyed. The past four years have flown by. They have presented numerous challenges, academically and personally, but have been filled with so much joy and personal growth. The education that I have received in the mathematics department at Campbell University will continue to impact my life after graduation, as well as the lives of all of the students that I will teach in the future. The people that I have met during my college experience will have a long-lasting impact on my life and will forever hold a place in my heart.

by the numbers

math majors keep tech-saavy

Technology is the hallmark of the world today. Proper understandings of the mathematical makeup of the systems that make the world go 'round are necessary in order to keep up with changing times. Campbell University's Math Department is assisting students in keeping up with today's world and placing them in positions to create the ideas of tomorrow. With nearly everybody having access to sophisticated technology, the ability to comprehend their mathematical makeup is necessary in order to stay ahead of the curve. Instilling all Campbell students with algebra and statistics classes, and calculus required for math majors, the Math Department instills each student with a basic knowledge of how mathematics makes up everything around them.

Closely related to the new Information Technology program, students in the math department can choose to pursue after graduation plans dealing with technology, whether it be graduate school or a degree related degree. Many will choose to follow a teaching career with their math degree. Whatever their course of action, students feel well prepared with the knowldege and experience the math department has equipped them with.

The math department, along with the new ITS deportment, began the year with a party at Dr. Meredith Williams' house.

mastering technology

new ITS department formed

Last year a big decision was made in the Arts and Science department here at Campbell University. They announced the merger of the Computer Science and Computer Information Systems majors into a new major know as Information Technology and Security. With the merger of these two majors Dr. Lamar Norwood stepped down as chair of the department and Dr. Meredith Williams was named new department head.

Information Technology and Security program will offer a Security concentration as well as a traditional Information Technology focus. The department is thrilled to combine the Computer Science and Computer Information Science programs to streamline operations and open up new venues for study.

The Information Technology concentration will provide computer programming and database courses as well as mobile device (cell phone) applications development. The Security track offers training in computer forensics, hacking, and networking. This kind of background is needed in organizations such as Department Homeland Security, NSA, FBI, CIA and others.

All current Computer Science and Computer Information Systems majors are applicable to continue their current field of study or they can choose to switch over to the Information Technology.

ITS students, Valerie Dawns and Cedric Hauston at the ITS/Math Club meeting.

David Wimbley, Wesley Hearn, and Eric Sherrer at an ITS/Math club meeting.

Keith Kosarich and Phillip Mintac show off their new t-shirts at a party held at the beginning of the year in conjunction with the math department.

eric sherrer

I first came to Campbell in the fall semester of 2005, not really knowing what to expect from the years ahead of me, but I was very optimistic about all of the opportunities that I knew were in store. Coming from a smaller Christian school with a graduating class of 67, I was unsure of the adjustments that I would have to make coming in to a university atmosphere, but over my undergraduate experience here, Campbell has absolutely done everything possible to make this a very personal experience.

I came in originally as a Computer Science major, later adding Mathematics as a secondary major. Being able to spend the majority of my time in that department has helped me to develop not only professional relationships with my professors and advisors over the years, but also friendships with them that have greatly contributed to my experience at Campbell. Quite possibly the most important thing that I have had over the years is the ability to be able to rely on my professors and friends within my major for anything that I needed both inside and outside of the classroom.

Campbell has also done an excellent job of preparing me for the real world. Experience in the classroom and being taught how to learn new skills quickly has proved very beneficial over the course of two internships that I have worked. My first internship was with Glaxo SmithKline in the summer of 2006, working in the Commercial Strategies Solutions department developing internal applications, which gave me a chance to experience firsthand the field of software development. The second internship was during 2008 with Inlet Technologies, a leading company in the field of video compression, in which I worked in software verification. Both have taught me many lessons that I am sure will contribute to my success in life.

As I graduate from Campbell, I try to think of the best advice that I can give to my classmates and to future graduates. Possibly the most beneficial advice that I have received that proves true both in school and every other aspect of life has come from my father, and that is to be proactive. Do not stand by and wait for opportunities to come to you, but stand out and take advantage of what life presents you.

school of business

school of business faculty

Mr. Joseph Berry
Dr. Carl Broadhurst
Mr. David Butler
Mr. Robie Butler
Mr. Ryan Dailey

Dr. Robert Deutsch
Dr. Leslie Drinkwine
Dr. Edward Fubara
Dr. Ben Hawkins
Dr. Yu-Mang Hsiao

Mr. Ken Jones
Dr. Shahriar Masashari
Mr. David Orr
Dr. Mark Steckbeck
Mr. Tam Taylor

Ms. Jo Ann Vaughan
Mr. Jimmy Witherspoon
Dr. Derek Yanai

Not Pictured:
Dr. James Harriss

3/2 students

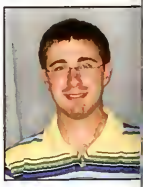

Terry Bass
Daniel Booth
Bejamin Bullock

Andrea Chapman
Ronald Calvin
Silas Cooley
Gabriel Delarue
Bret Denning

Randall Faircloth
Jeremy Fisher
Julie Goddard
Christopher Haigler
Aubrey Hester

James Lawrence
Matthew Lightner
Abby Little
Elizabeth Lyerly
Derek Mangum

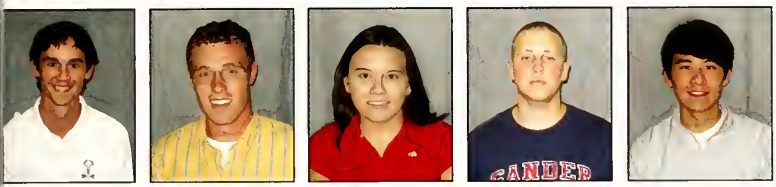

Patrick Matthews
Todd Matthews
Kellie McKinnon
Shawn Mitchell
Thomas Moran

Jason Niell
Kyle Quinlivan
Allison Robinson
Jessica Roney
Kyle Scott

Preston Shealey
Daniel Smith
Kristen Smith
Matthew Smith
Nina Surviladze

Mary Umberger
Tiffany Wallace
William Warren
Daniel Watkins
David Whittington

Cheri Wilder
Justin Wolstenholme
Jacob Wright
Zachary Wright
Robert Yoder

Not Pictured:
Brian McLean

lundy fetterman

The Lundy-Fetterman School of Business has a respectable presence on campus, and rightly so. It is an environment where passionate and dedicated professors meet with intelligent, hard-working (well, most of the time) students providing a formula for success. The joke around campus is that half of the business school is comprised of pharmacy school rejects. Although this is only a "half truth", there is definitely camaraderie among those involved in the Lundy-Fetterman School of Business. And, for those undecided freshman that come in every year? Statistically speaking, a good portion of them end up here as well. So why choose the business school? Complete your undergrad and graduate degree in five years! If students so choose, they can stay an extra year and tack on an MBA to their degree and graduate with a 2-in-1 diploma. In addition, many students will elect to complete a summer internship or two (depending on degree track) while at Campbell. Where else can you accomplish that? After all, there is a little something for everybody. Majors include Trust and Wealth Management, Computer Information Systems, Business Administration, Economics, Accounting, and Professional Golf Management.

leading in a world of cultural diversity

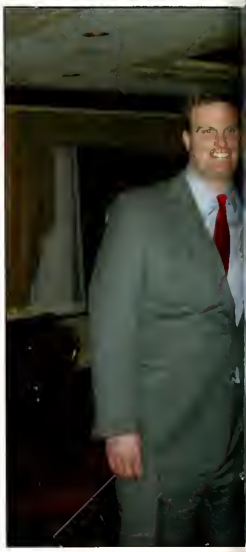

The Senior Roundtable Dinner was held at the Capital City Club in Raleigh. The dinner focused around the discussion of a case study which involves diversity in a global economy.

The School of Business took the first 100 students who signed up to a Hurricanes game. Canes fans were disappointed when the hockey team lost 5-0.

business week

monday
senior roundtable dinner

tuesday
rbc bank presentation

wednesday
international fair

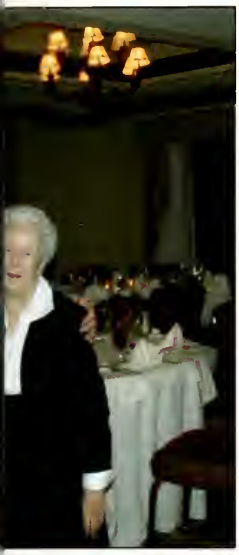

The international fair was held in Carter Gym and featured a wide variety of different ethnic foods. This gave students a chance to experience the "taste of globalization."

thursday
hurricanes game

christopher haigler

As a senior at East Surry High School I was charged with selecting the institution of higher education of my choice. At the time, a lifelong friend introduced me to Campbell University. Convinced, I submitted my application and to my surprise gained acceptance only a week later. Framed in my study is the Campbell University letter of acceptance, remaining the most influencing letter that I have received.

Enrolling as a student at Campbell University remains the most valued decision that I have ever made. I have been given the opportunity to prosper academically as a Trust and Wealth Management Major and a Master of Business Administration Candidate, develop relationships with grand friends and become involved in the University as a student leader. I am confident the Trust and Wealth Management Program within the Lundy-Fetterman School of Business has provided me with the foundation to begin a successful career in the wealth management industry. The Lundy-Fetterman School of Business has grown exponentially since my enrolment as a freshman. Academics have expanded, organizations and clubs have strengthened and job placement is top priority. Dedicated faculty members such as such as Jimmy Witherspoon, Thomas Taylor and David Butler make the school of business what it is today. I am proud to become a graduate of the Lundy-Fetterman School of Business and look forward to supporting the school's initiatives in the future.

A primary teaching of Campbell University is servant leadership. I had the pleasure of being elected to serve the students of the University as the Executive President of the Student Government Association for the school year 2007-2008. Serving in this position was the most rewarding experience that I ever sought. I remain thankful for the relationships and progress that the Student Government Association achieved during my tenure. The University Administration welcomed the thoughts and suggestions of the students to the betterment of our institution, truly displaying devotion to progress.

There have been tremendous advancements of Campbell University since my enrollment. Dining services have been revitalized, the campus bookstore is now a Barnes and Noble, a great Football Team has come to fruition and the John W. Pope Convocation Center has risen from little Buies Creek.. The School of Pharmacy has taken ownership of a state of the art facility and the Norman A. Wiggins School of Law has claimed Raleigh, while the Buies Creek campus is undergoing expansive revitalization and beautification projects. In the last five years I have witnessed the limitless potential of Campbell University.

As I reflect as a senior student I must say that I have seen the face of Campbell University change for the better time and time again. With a foundation built upon academic success, servant leadership and career preparedness I plan to further my education after graduation pursuing a professional degree and the career of my choice. I attribute my success at Campbell University to the devotion of the faculty, administration and staff that made Campbell University the most valued decision I ever made.

professionally prepared

new program helps mentor young women

After realizing a need to prepare student not only academically but personally the Young Women in Transition mentor program was formed. This program only in its second year has connected ten female students with their own individual female executive from First Citizens Bank. The students along with their mentors follow a curriculum based on the book "Make a Name for Yourself" by Robin Fisher Roffer. This book contains eight steps every women needs to create a personal brand strategy for success.

The mentors are in constant communication with the students and have face to face time them at least once every month. At the end of the program the students are asked to take what they have learn from the book and put together a presentation to present in front of their mentors and others at a closing ceremony. The purpose of the presentation is to allow the student to watch and critique themselves to improve in the professional setting.

Sophomore program participant Natalee Ezzell sums up the experience saying, "The Young Women in Transition program has given me such an amazing opportunity to network with other women in the industry I hope to one day work in. My mentor has taught me countless lessons on how to best take the journey from college to the workplace. I feel much more confident having a relationship with someone who knows the excitement as well as the fears in transitioning into this profession. Being able to brand myself as an accomplished, organized, and intelligent young woman will help me in so many ways, but most importantly, it will set me apart from other woman competing in the same field."

zach wright

I'm not exactly sure what all I'm supposed to write about myself but here it goes. My name is Zack Wright, and I'm a Trust and Wealth Management 3/2 major and will graduate this May. I changed my majors my junior year so this makes my sixth (and final) year in school. My time at Campbell University has mostly been pretty good as a whole. I've met a ton of great people here through my various interactions on campus in the School of Business and working for the Campus Recreation Department and as the resident director of Sauls Hall for the 2008-2009 academic year.

I take with me many fond memories and incredible life lessons. The School of Business has provided me several opportunities for success in my field. I was fortunate to work two summer internships with Bank of America. The staff, especially April and Mrs. Peggy have always been more than helpful. I don't know if there is a more helpful person in any School on campus than April. I enjoyed learning from the Spoon and Tom Taylor. I'm not sure exactly what path my career will take but I'm excited by the opportunities before me.

making careers

business school continues to place students even in tough economy

The graduating class of 2009 has, and may continue to for awhile, faced employment challenges as graduation looms. The U.S. is currently experiencing the highest unemployment rate in decades as the economy struggles through a recession. However, there is a light at the end of the tunnel and some students are already finding that light.

Alyssa Hall, a Trust 3/2 major, was recently hired by Wachovia to be a Trust Associate in their Wealth Management Division. Wachovia contacted Mrs. Lawrence when a job opening became available; they ultimately chose her after weeding through all other candidates (even some with seven plus years of experience!) "All in all, even in an impossible economy I was able to secure a great position with a great company, thanks to the incredible education and placement Campbell [has given me], especially the Trust Program [and all it] has to offer."

A big part of being a successful college student is beefing up that résumé while still in school via summer internships. Fortunately, Bank of America came to Campbell once again this past fall looking at students who would not be graduating in May. While they did not take quite as many as in previous years, offers were still given to qualified students.

The economy may be tight and the media may be negative, but there are still opportunities out there for those willing to go above and beyond. Employers can be more selective, so it is of utmost importance to stand out. Networking is vital and Campbell students are known to be pros at it. In fact, the Campbell Mafia (a.k.a. former Trust graduates) are scattered throughout the country and help one another out on a regular basis. After all, Jimmy Witherspoon is the Godfather.

Merrill Lynch interns, Thomas Moran, Alyssa Hall, Melanie Johnson, Matt Register, Kale Turner, Kristen Smith, Keith Manning, Will White, and Brandon Guillemin, at the World Financial Center in New York City.

divinity school

faculty

Divinity School

Dr. Timothy Brock
Dr. Tony Cartledge
Dean Michael Cogdill
Dr. Daniel Day
Dr .Derek Hagan

Dr. Lydia Hoyle
Dr. Barry Jones
Dr. Cameron Jorgenson
Dr. Bruce Powers
Dr. Andrew Wakefield

Dept. of Religion and Philosophy

Dr. Adam English
Dr. Glenn Jonas
Dr. Kathryn Lopez
Dr. Donald Penny

Wayne Blanchett
Robert Byrd
Ronald Cava
Roger Cole
Barbara Dail

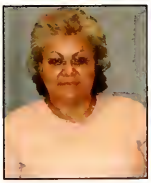

Clella Lee
Maria Mainville
Samuel Murphy
Kerry Peeler
John Pond

Randy Simmons
David Stratton
Stephen Sumerel
Roger Underwood
Keith Vaughn

Not Pictured:
Jerry Corbett
Randall Carter
Charles Coppock

doctor of ministry students

divinity students

Daniel Abe
Donald Adams
Thomas Allen
Matthew Allison
Tracie Alston

Jonathan Altman
Leah Anderson
Lorena Arnold
Emily Ashcraft
Melinda Autry

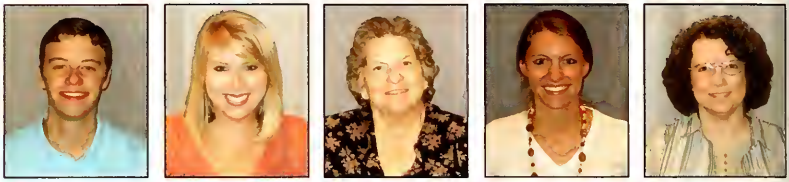

Orin Autry
Carla Babb
Fred Baker
Steven Balmer
Joseph Barefoot

Gregory Barnes
Joel Baucom
Ann Beck
Dale Belvin
Jonathan Best

James Bevill
Lloyd Blevins
Cynthia Bolden
Diane Bowker
Carlton Bradshaw

James Bradshaw
Joshua Breazeale
Joseph Briggs
Verga Brooks
Jay Brown

Joshua Brown
Steven Brown
Paul Burgess
Christie Burley
Judy Butler

Walter Byrum
Pollard Cannon
Karen Carlton
Lionel Cartwright
Taylor Cashwell

Christine Cherney
Janee Chisolm
Jamie Chong
Amy Chrismon
Kerrie Clayton

Whitney Clement
Robert Clemens
Shameka Coleman
Amanda Comer
Jessica Condrey

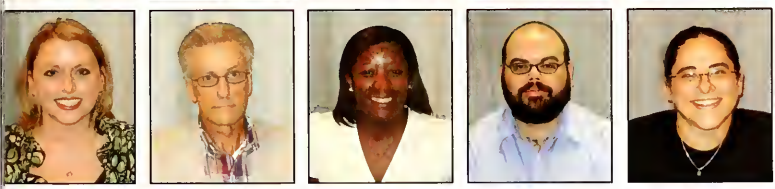

Jessica Cruz
Charles Dail
Chawatta Daniels
Brian Daugherty
Deanna Deaton

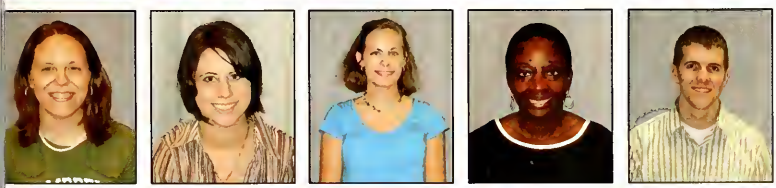

April Duff
Lindsay Easley
Sara Eddleton
Michelle Edelen
Brian Edmonds

Whitney Edwards
Argie Ellis
Edisson Etienne
Eric Ewert
Mark Fields

Anthony Foley
April Freeman
Woodrow Freeze
Sharon Fuller
David Gaddy

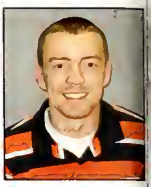

Pamela Gainey
Brooks Gale
Steven Gay
Gwendolyn Gilbert
Cynthia Godwin

William Goodale
Erin Goodson
Melissa Gunter
Andrew Hale
Rebecca Hall

Timothy Hall
Carol Hardy
Eliza Harrell
John Harris
Kathryn Harris

Calvin Heath
Howard Herring
Cassandra Hickmond
Lindsi Hines
Cliff Hobbs

Ronnie Hobgood
Joyce Hodges
Richard Hollings
Theresa Holmes
Jason Horrell

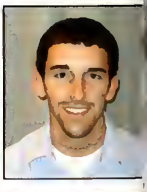

Stephany Hull
Freda Humphrey
Emily Isaacs
Joe Jackson
Paul Jansen

heather webb

My name is Heather Webb and I am a second year student at Campbell Divinity School. Prior to attending Campbell, I served as a music teacher in the public schools for eleven years. I enjoyed my teaching career and never imagined doing anything else. However, God called me out of my classroom and into ministry a few years ago. My sense of this call began in 2005 as I traveled to rural India on a vocational study exchange. While in India, I witnessed unspeakable poverty and utter hopelessness on such a large scale that I knew I must respond. Finally, I let go of my fears and accepted God's call to ministry in April 2007. I became a full-time divinity student later that year in order to prepare for service. Campbell Divinity School's commitment to provide Christ-centered, Bible-based, and Ministry-focused theological education is more than just a mission statement. It is an approach to learning and to living that is artfully woven throughout the curriculum by the caring faculty and staff. Thus, my classes have challenged me to love God and to love others with my whole heart, with every ounce of my strength, and even with my mind.

The most unique aspect of Campbell Divinity School is that the faculty, staff, and students, are more than just a learning community. We are a family. I feel confident that my Campbell family will lovingly encourage me, challenge me, and hold me accountable as I seek to live out God's story for my life serving with and among the people of God.

Cheryl Johnson
Ralph Johnson
Bennie Jones
Shannon Jones
Stacey Jones

Trent Jones
Megan Joyner
Gerald Katavi
Adrienne Keller
Genoble King

Karen Koonce
Polly Lamberth
Christopher Lancaster
Jennifer Lee
Samuel Lee

Lynn Lingafelt
Lavar Marlow
Larry Mays
Sarah McCoy
Amanda McDonald

Chalmers McDougald
Gavin McLaughlin
Brian Miller
Christopher Miller
Elaine Miller

Kimberly Miller
Doris Moore-Russell
Karen Morant
Benjamin Nakuku
Graham Norris

John O'Quinn
Stephen Owen
Patricia Pace
James Page
Younsoo Park

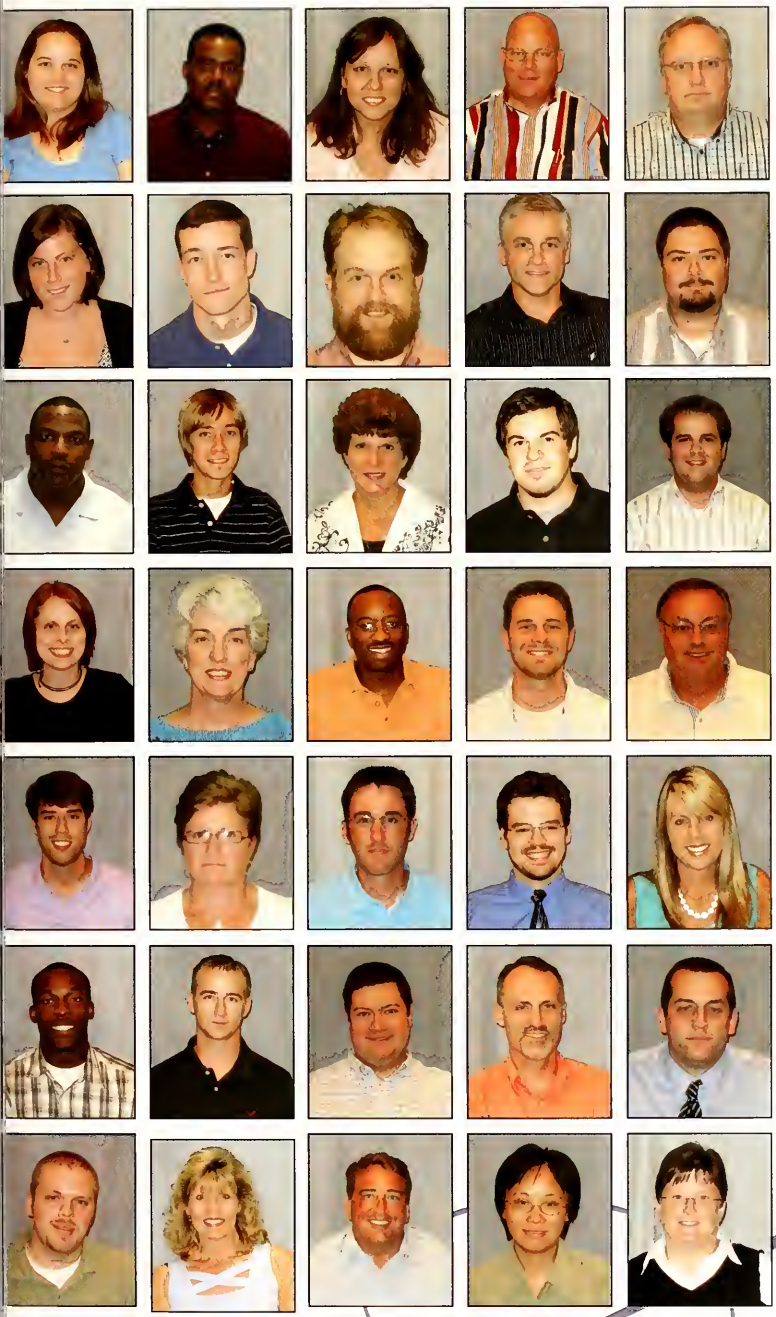

Karen Parkes
Jerry Pearson
Lisa Pearson
William Peery
Robert Peltz

Kelly Pensinger
Jacob Peterson
Christopher Phillips
James Pilson
Marcus Pond

Holly Raby
Richard Ratzlaff
Cynthia Ray
Chad Reed
Thomas Riggsbee

Stephanie Riley
Elizabeth Roberts
Craig Robinson
Nathan Rogers
James Rupard

Travis Russell
Eva Ruth
William Searles
James Sessoms
Leslie Sessoms

Israel Shasanmi
Jeffrey Sholar
Edward Smart
Alex Smith
James Smith

Jeromy Smith
Susan Smith
James Somers
Hong Sang
Kristi Stratton

Billy Sutton
Laura Tabor
Andrew Tatum
Lydia Tatum
Angela Taylor

David Thomas
Letari Thompson
Wendy Tingle
Michael Tolar
Joshua Trahan

Allison Tucker
Alphonse Turner
William Turner
Andrew Turrentine
Susan Ulrich

Joel Usina
David Vesper
Suzanne Walker
Ricky Warren
David Webb

Heather Webb
Matthew West
Joshua Whitfield
Amy Whittington
Ronald Williams

Aubrey Williamson
Stefani Wilmoth
Matthew Wilson
Shirley Womble
Hilton Woodell

Vickie Woods

Not Pictured:
Caroline Allen
David Archer
Rebecca Black
Mary Bowie
Darrell Callahan
Linza Coffee
Delton Farmer
Joanne Fleming
Melissa Frazier
Andrew Jung
Tamara Kraus
Patricia Leach
Abby Palmer
Elise Peterson
Allegra Smith
Melanie Ward
A Whitehouse

joshua brown

I originally met Dr. Cogdill and Dr. Jonas when I was in seventh grade and so I have known about Campbell from way back then. When I went to college I was a religion major and received my degree in religion from Chowan University. I wanted to go get my master's of art degree in religion because I want to pursue Ph.D. work. I came to Campbell for divinity school because I wanted to get some exposure to a wider array of academics then just my area of expertise-- I wanted to get some Biblical studies, as well as historical and theological and all those different areas. I also wanted to be around people who were going to be in vocational ministries and the pastorate. I don't really feel called to that myself but I wanted to be around those people and hear their stories.

I'm going to receive my master's degree in divinity and my goal is to get my Ph.D. in theology from a higher institution and become a professor in the divinity school or undergrad religion department.

My favorite Bible verse is the section of Amos 2, the part where Martin Luther King Jr. quoted, "let justice roll like a mighty river." I think we have a tendency to look at the Bible as a checklist of "yes or no" of what we can and cannot do as opposed to this book about what humanity and the world should look like and the idea that God fights for and has his prophets speak for justice for all people. That's very appealing to me and it reminds me that I'm not the only one around here-- that the pains of others should matter to me.

Campbell is important to me because the Divinity School is not based upon their theology but by the way they act out what they call their "kingdom purpose." It's all done in love and in grace and in the attitude of community of faith, rather than having it be the vision of what we do and what we don't believe. Their very basic mission statement to me is very appealing and I feel like Campbell was the best choice to give me the best exposure for people of different shades of the color of life. I'm glad to be a part of that mission and wherever I go I'll take that with me.

answering the call to serve

new urban ministries program launched

This past year, the Campbell Divinity School decided to add an urban ministries concentration tract to the Master of Divinity degree program. So far, there has been great interest and success with this concentration. According to Barry A. Jones, the Associate Dean for Graduate Programs and Associate Professor of Old Testament and Hebrew in the Campbell Divinity School, the idea for the concentration came about last year when several students and faculty discussed the possibility of adding this focus to the school for students who are interested in serving in urban settings. It offers a ministry-focused emphasis for students who are passionate about serving Christ by ministering to the neediest, including those who are living in areas of poverty, substance abuse, crime, or those who have a lack of economic opportunity. There is a focus on urban settings, but the things that are learned can be applied to the suburbs, rural areas, or exurban settings.

The first year of study requires students to take introductory courses, including courses in pastoral care and counseling. The second year involves a residency experience, where students serve as a student chaplain at the Department of Spiritual Care at Wake-Med Hospital in Raleigh under the Clinical Pastoral Education Program. The third year of study is a time of reflection and integration, where students can prepare for their professional life or to work as a pastor, church planter, missionary, or in a Christian social ministry. Many Campbell professors are committed to helping students learn, prepare for service and professionalism, and reflect on their experiences.

Five students are currently enrolled in the program, and about ten other students are interested in the possibility of studying under this concentration. The school can accommodate ten students a year, which means there will potentially be thirty students over three years to complete the Master of Divinity degree with a concentration in urban ministry. One goal of the program is to have pastors who are equipped to lead churches that can make a difference in the community. The school also hopes to have partnership with area churches that already have active community ministry programs. A long term goal of offering this concentration is serving the kingdom of God by graduating a group of students that are prepared to lead communities. Throughout the program, there is a major emphasis on a call to ministry. Many students are called to serve "the least of these", and Campbell seeks to help students fulfill that call.

by: Diane McClary

patricia greene

It is with a great sense of appreciation and a true feeling of indebtedness that I reflect over my past four years at Campbell, realizing the way in which my life has evolved to shape me into the person I am today. To list all the areas, people, and events at Campbell that have helped me to grow as a person would be an impossible task; consequently, it is with true gratitude and amazement that I realize the many facets of this university that have most impacted me.

Being a person who loves small communities, Buies Creek itself appeals to me on multiple levels. Campbell's small environment put me at ease almost immediately and has allowed me to meet many people—students, faculty, and staff,—forming friendships I have come truly to cherish. Many of these people have provided a foundational source of encouragement for me, and it is through these relationships that I have been challenged, advised, uplifted, supported, and loved. For these people I am eternally grateful.

Having always been drawn to the church and religious discussions, I soon felt at home in the religion department. As a religion major at Campbell University, I have come to appreciate greatly the academic environment and the various perspectives faculty and students offer. These new and at times opposing views have forced me to open my mind and determine for myself the essence of my beliefs. It is within this atmosphere that I have matured and strengthened as a student and person. My experiences and conversations in and out of the classroom, as well as the information to which I have been exposed, have caused me to embrace Christianity on a much more personal level as I have learned truly to treasure the faith I have always claimed. In an effort to challenge, teach, and support me, my professors have laid a foundation for me for which I will always be aware and thankful. Though it is Taylor Hall that has become a second home, Campbell's academic strengths reach far beyond the religion department. I have thoroughly benefited from the vast majority of my classes and professors, taking the opportunity to enjoy the different academic fields. It is with a sense of gratitude that I acknowledge the ways in which all these professors have shaped a part of my life.

Campbell University has succeeded in making these last four years ones I will always treasure. With remarkable preparation, I now feel ready to take the next step in my life, following the path on which I believe God is leading me. The friendships I have made, the experiences I have had, and the lessons I have learned, I will always cherish. As I prepare to leave this home, I am filled with appreciation and an overwhelming feeling of love. It is with readiness that I see my footsteps lead away from Buies Creek, knowing that Campbell University will always remain a precious part of who I am.

reaching out

the religion club stays involved in various projects on campus and around the community.

Campbell's Religion club is reaching beyond the classrooms in Taylor Hall and making it a priority to reach out to fellow students and to the community. They are actively serving the community by reaching out to churches and to people who need a helping hand. Lectures and field trips help the members engage with fellow students both academically and socially.

The club has hosted several game nights for the children of Baptist Fellowship in Angier, creating a fun way for all members of the local church to participate. They have also been involved with Habitat for Humanity, Relay for Life, and a Krispy Kreme fundraiser.

The students have been putting together events that are both academically and socially engaging. Such events are a fall concert by Eric Dixon, fall lecture by Dr. Cameron Jorgenson (divinity professor), a spring lecture by Dr. Jodi Magness, and a trip to Raleigh to see the Dead Sea Scrolls. To test the athleticism of the students there have been flag football and softball competition between the divinity school and religion department.

Working with Habitat for Humanity is just one way the religion club helps the locals around campus.

The religion club at the annual flag football game against the Divinity School.

hool of
educat!

school of education faculty

Professional Education

Dr. Mary Ellen Durham
Dr. Sam Engel
Dr. Oney Graham
Dr. Ben Greene
Dr. Wayne Hatcher

Dr. Ron Kendrick
Dr. Carol Maidon
Dr. Karen Nery
Dr. Janet Powell
Dr. Peggy Smith

Dr. Lorae Roukema

Not Pictured:
Dr. Harriet Enzor

Family and Consumer Sciences

Dr. Pauline Calloway

Not Pictured:
Dr. Connie Chester

Social Work

Dr. Connie Kledaras
Dr. Eugene Sumner

Psychology

Dr. Gary Taylor
Dr. Jutta Street
Ms. Cassandra Germaine

whitney haight

First of all, I am honored to be selected to represent my department here at Campbell University. I grew up in Raleigh where I attended a Christian school. My best friend had always wanted to go to Campbell when she graduated, so when I started to look at colleges, I looked into Campbell. I wanted to attend a smaller school, and I wanted to stay at home. Campbell was the perfect option. I didn't even apply anywhere else. Good thing I got in.

As far as choosing a major, I have always loved children. I have been babysitting since I was 12-years-old, and I especially love toddlers and preschoolers. That's why I decided to major in Birth-Kindergarten Education. I have loved it, and I have learned so much from my professors and fellow peers. Plus, homework is actually fun most of the time...reading children's books, observing toddlers, and designing classrooms.

I am still not exactly sure what God has in store for me when I graduate next May, but I feel that Campbell has prepared me for whatever it may be. I have enjoyed my time here so far, and I am looking forward to a great senior year. Again, I am very grateful to have the opportunity to represent the Family and Consumer Sciences Department.

master of education

Dr. Sam Engel, the Assistant Dean of the School of Education and the Coordinator of Initial Plus Master's Program and Alternative License, has been at Campbell University for ten years. Prior to coming to Campbell, he studied at schools like the University of Illinois and worked as a history teacer and school administrator for a number of years. During his time at Campbell, his love for the school and the students has increased as he has worked to advise many of the license-plus-Masters programs. He brings a great deal of experience to the school, which strengthens the overall appeal of the school.

The appeal of earning a Masters in the Campbell School of Education is rapidly increasing. North Carolina has a need of ten to eleven thousand new teachers a year, and teachers with a Masters degree have a ten percent pay return. These are both powerful incentives for students to earn a Masters degree. The Campbell University Graduate School of Education also draws many people because of its location. It is close to Raleigh and Fayetteville, and provides various cohorts for students to be involved in. The safe location of Campbell removes much apprehension for students who are concerned about safety.

Surprisingly, many of the students who are drawn to this program are people who have worked for five to fifteen years and have a desire to teach and earn their teaching licensure or Masters. Some have been attorneys, surgeons, or in the military. They often create their own educational tract through interdisciplinary studies, especially those who don't necessary want to work in schools. Some of the students completed their undergraduate degree at Campbell and have chosen to continue their studies by earning a Masters degree in the School of Education. There are a vast array of experiences that each student shares in the classroom. Sometimes it takes five years for students to complete the program, but they enjoy the rigorous adacemic coursework. Each student brings something unique to the classroom.

The students in the program seem to be hungry for advice. Dr. Engel provides this for them, telling students the good and the bad, encouraging the students in their endeavors. He shares with each student about the reality of working in a school, and encourages them to think back to what it was like to be a fourteen year old student. He says, "The only way to finish something is by starting. Create a plan of study, be familiar with public education, and work to meet goals that you set for yourself." He is grateful for all of the students he has been able to assist and guide in the right direction over the years, and hopes to continue to guide them in this way for years to come.

Classes are held throughout the week in the evenings. Many students bring dinner to class to enjoy while professors teach. There is a strong sense of community among the Masters students. A few of the professors who work diligently to provide this wonderful education include Dr. Peggy Smith, Dr. Lorae Roukema, Dr. Oney Graham, and Dr. Ben Greene. Dr. Engel states, "All of the faculty work to prepare candidates in a unique and powerful environment. The people who come into our program really do make it powerful."

The Campbell University Teaching Fellows program is focused on creating teacher leaders of academic excellence as problem solvers with compassion who possess a sense of dedication to the profession and service. Students have many wonderful opportunities to hear guest speakers, participate in community service, and take trips together to many different places.

Compared to other colleges in our state, Campbell University is a small school. However, its Teaching Fellows program is one of the strongest in the southeast. Since Campbell is smaller than almost all other universities participating in the N.C. Teaching Fellows, the program can only have 25 fellows per class, which is different from other schools that allow up to 40 students each year. For freshman Duncan McMillan, the smaller class size has been like the pearl in an oyster. He has gained much from being a Teaching Fellows student and being on the leadership council.

At Campbell, the Teaching Fellows work together and participate in a true community, building more concrete relationships with each other. There is a sense of family among the cohort groups. This was a selling point for Duncan when he visited on Recruitment Day a year ago. Relationships are a key to being successful in the classroom, and this is one of the reasons he chose Campbell. Junior Elizabeth Johnson agrees that relationships are essential, and would like to see bonds tightened further and the support system to become more intimate.

Because of the small class size, Campbell has given the Fellows the chance to go on trips that larger schools would not. Some of these trips include multiple multicultural trips such as a D.C. trip over Spring Break, a comedy show in Raleigh, and a trip to view the Dead Sea scrolls. This summer the sophomores will go to Costa Rica for three full weeks to learn about foreign school systems and study biology. Elizabeth Johnson has been a part of leading some of these trips, and has thoroughly enjoyed spending time with her fellow classmates. The group has also participated in various community service activities, like the annual Luke 14 banquet at Snyder Memorial Baptist. The students helped serve dinner and sang and played games at this banquet for those who have special needs and their families. These experiences were rewarding and enjoyable for all involved.

In addition to these activities, there is a Teaching Fellows retreat that is held before the beginning of the fall semester. This year, it was held at a retreat center in Fuquay-Varina called Agape. Upon entering the program at Campbell the cohort class has a retreat to bond and build teamwork skills. This is the starting point for a place to belong as one transitions from high school to college life. Dr. Maidon works extremely hard to make the program run as smoothly as possible. Duncan says, "In many ways she becomes a "mom" for us as she guides and nurtures us in selecting courses and listening to our voice. She has gone out of her way to secure tutoring jobs and internships which allows us to get in classrooms immediately. This will prepare us better for when we enter the workforce. I am thankful that I was selected a Teaching Fellow for Campbell University!"

teaching fellows

taking a hike

education majors visit raven rock state park

During senior year, Elementary Education majors take a field trip to Raven Rock State Park to get some hands-on training. The education students who will soon become teachers themselves, learned on this trip valuable lessons that simply cannot be learned in the classroom. Since students of all ages find field trips a much more enjoyable way of learning, these future teachers took the opportunity to learn what goes into organizing and participating in a field trip.

Dr. Oney Durham has been coordinating this particular experience with David G. Brown, Education Ranger from Raven Rock State Park, for nine years. This environmental learning experience is taken on yearly by Dr. Durham and is a powerful tool for the graduating seniors. This science methods class provides educators with hands on experience before they hit the classroom setting. Through this learning experience, future educators realize what it feels like to plan and then partake in an actual field trip.

The workshop and field trip for the elementary majors begins with a pre-visit activity in a classroom creating rocks from crayons. After this project, they proceed to Raven Rock State Park for a 1.1 mile hike. This hike includes various stops to point out important sites and enhance key education lesson points. During this year's hike senior educators experienced how to cope with the unexpected events that occur during field trips,when they encountered a king snake. Through the implementation of the field trip plans, a better view of how to develop proper planning is gathered. The workshop is geared to teach educators and students about the park's natural history.

There has been a total of 300 Campbell students that have gone through this workshop during the nine years Dr. Durham has headed the program. Dr. Durham also has workshops with field trips for middle school and secondary majors to other locations within North Carolina.

diane mcclary

My name is Diane McClary, and for the past four years, I have been earning my Bachelor of Social Work degree here at Campbell University. Being a student in the School of Education has been quite the honor, and has helped to shape me into the woman I have become.

My journey to Campbell University began my junior year of high school. Like many high school students, I visited about ten different schools in North Carolina, searching for the ideal place to earn my undergraduate degree. The moment I stepped onto the campus, I knew that I wanted to experience college life in Buies Creek.

When I first entered the Social Work program, I was really struggling with my calling. I knew I wanted to "help people", but I had no idea what that would actually entail. However, after four years of writing lengthy papers, taking long exams, leadership in the Social Work Club, and internships at Harnett Manor Nursing Home and the Salvation Army of Wake County, I have discovered that I am not limited to one niche. I have many avenues and places I can be a social worker and minister, and I have gained confidence in what that means for me personally.

As a Social Work major, I have spent substantial amounts of time in the basement of Taylor Hall. The professors and students at Campbell have worked to develop a close-knit community in that basement. We not only discuss important social issues in class, we also talk about our personal lives. The witty comments that Dr. Kledaras makes, the stories that Dr. Sumner shares, and the love that the Social Work students have for one another have all contributed to creating a conducive learning environment. We frequently refer to each other as a family, and I am so thankful we have become a group of people who rely on and encourage one another. What a blessing!

In addition to my education, I have had plenty of time to join several clubs and campus ministries, and to build solid friendships with people through various community activities. I laugh as I think back to all of the things I tried to be involved in my first two years at Campbell, quickly realizing it was impossible to be everywhere. However, I would not have traded those moments for anything. I am so thankful that I had the opportunity to serve as a leader in many of those organizations. I will never forget the group projects I helped to lead as the Secretary and Vice President of the Social Work Club, the Campus Crusade for Christ servant team meetings I attended each week, or the trips I took to New York City with Monday Night Bible Study.

Another important part of my time at Campbell has been my attendance and service in the local church. I recently became a member of Grace Community Church in Angier. The pastors and families in the church are wonderful, the sermons are grounded in biblical authority, and the opportunities for service are endless. I have had a chance to work with the youth group, the college ministry, and I attend a couple of home fellowships. I encourage all Campbell students to find a church community while they are here. Community and service in the local church are essential in all walks of life, especially during college.

In the coming years, I hope to work towards a Master of Divinity degree so I can pursue full-time ministry in the church, higher education system, urban settings, and surrounding communities. I know God will continue to use my Social Work background in all areas of my life as I continue the work I have already started. I plan to work as a counselor, teacher, researcher, photographer, and writer. I also hope to establish and manage a Christian school. I trust that I am prepared for work that will allow me to fulfill my own passions as I reach a lot of people with the transforming message of the gospel and encourage them in their discovery of who they are.

Campbell is a place filled with passionate professors and faculty, visionary administrators, and benevolent students. It is a place of endless possibilities. Campbell students, I implore you to embrace every opportunity you have here during your four years at Campbell. As you think ahead to your future vocation and family, prepare yourself academically, professionally, and spiritually. I hope that Campbell will continue to be a place where you feel welcome and comfortable, yet challenged. College is about learning, self-exploration, and building friendships that will last a lifetime. Make the most of the time and abilities you are given, seek to make a difference in the world, and find passions worth living for.

faith crockett

The first time I visited Campbell's Psychology department, I had very specific questions for the professor I met. I asked her how she incorporated her faith into her teaching. Her response was poignant. She told me that she sought to teach from within her framework of a Christian worldview, even if she did not overtly mention Christianity in any lectures. This response was why I chose Campbell. From her answer I knew that certain topics dealing with moral issues would be discussed at Campbell in a manner more in line with my personal values than they would at a secular college. Her response also showed me that even though Campbell is a Christian college, we would learn Psychology and not dogma.

Human Relations and Research Methods were probably the two most valuable Psychology courses I took at Campbell. Human Relations taught introspection and Research Methods taught professional rigor. These two qualities are, in my mind, imperative for any profession dealing with psychology.

I am convinced that every student—Psychology major or otherwise—should take Human Relations. It teaches valuable relational skills and a deeper understanding of The Self—a prerequisite for understanding others. Dr. Taylor emphasizes in all his classes the need to understand others' points of view. To understand people suffering from mental or emotional problems, one first must realize that they do indeed suffer. To understanding an emotion such as suffering, one must be in tune with one's own emotions first.

The Research Methods course, on the other hand, represents Dr. Street's emphasis on professionalism and academic rigor. All her classes are challenging and fruitful. Research Methods, especially, highlighted the skills of planning, diligence, and thoroughness that any field of Psychology will require. Classes like these have prepared me better than any other for the "real world".

I have had wonderful opportunities with the Psychology department at Campbell. The professors are willing to talk and discuss topics outside of class, and are willing to help investigate topics of interest more in-depth. I am so thankful to them for working with me to help me achieve my goals. I have learned a lot from them—both academically and introspectively.

Harriet Carter, Hannah Bowen, Ed Gore, Tatiana Seeligman. Bawn and Seeligman received the Gore Servant Leadership Awards.

Since the formal establishment in 1985, the Campbell School of Education has been an integral part of the university community by providing coherence and administrative integrity to Professional Education and three other service oriented professional programs: Family and Consumer Sciences, Psychology, and Social Work. Once a semester the seniors come together to celebrate their achievements at the School of Education Convocation. The Gore Center Servant Leadership Awards as well as the School of Education Distinguished Service Award are presented at this event. Each senior is presented to the crowd and receive a pin that are encouraged to wear and they start the next stage in their professional career, wither it be entering the workforce or going on to higher education. After receiving their pin, the seniors pledge as they confront challenges in their field of Social Work, Psychology, Family and Consumer Sciences, or Education, they will commit their selves to helping individuals, children, and families.

education convocation

school of law

school of law faculty

Prof. Thomas Anderson
Prof. Anthony Baker
Prof. Richard Bowser
Prof. Bryan Boyd
Prof. Lynn Buzzard

Prof. Jean Cary
Prof. Johnny Chriscoe
Prof. Margaret Currin
Dean Melissa Essary
Prof. Pat Hetrick

Prof. Kevin Lee
Prof. Charlie Lewis
Prof. Bob Loftis
Prof. Rick Lord
Prof. Jim McLaughlin

Dr. Stanley McQuade
Prof. Robin Muse
Prof. Olivia Weeks
Prof. Jon Powell
Prof. Greg Wallace

William "Woody" Woodruff

Rendition of the new Norman Adrion Wiggins School of Low facility

Last fall, the Campbell University Board of Trustees announced they had unanimously voted to move the Norman Adrian Wiggins School of Law from the University's main campus in Buies Creek, N.C. to downtown Raleigh by the fall of 2009. The school plans to move to 225 Hillsborough St., the building known as Hillsborough Place. The City of Raleigh was previously the largest state capital in the country to not have a law school within its city limits.

"North Carolina is one of the fastest growing states in the nation, and Raleigh is leading that charge," said Raleigh Mayor Charles Meeker. "The addition of a premier institution of legal education like Campbell University's Norman Adrian Wiggins School of Law will be a tremendous addition to a powerful collaboration of universities and colleges."

In its 30-year history, the Campbell Law School has firmly been recognized as one of the premier institutions of legal education in the Southeast. Over the past 16 years, Campbell Law School graduates have achieved the highest average overall bar passage rate among North Carolina Law Schools. Additionally, Campbell Law's 1994 graduating class scored a 100% passage rate on the North Carolina Bar Examination, an accomplishment yet to be matched in North Carolina.

"Relocating to Raleigh offers unprecedented opportunities for our students and faculty to access all branches of government and to further utilize Raleigh's concentration of legal experts," said Dean Melissa Essary. "The move to Raleigh will create alliances and partnerships that we have yet to even imagine."

Other considerations for the move to Raleigh included the high number of current students (one-third) that currently commute from Raleigh to Buies Creek. In addition, the move to Raleigh will offer expanded law and judicial clerkships and externship opportunities to students.

making a move

goodbye buies creek... hello raleigh!

th!rd year law

Russell Alexander
Kelly Ballard
Jennifer Bard
Megan Baumgardner
Ashley Baxter

Amy Beasley
Elleveve Bayer
Elizabeth Bushrod
Lelan Byrd
Richard Campbell

Keith Clayton
Jessica Cornette
Matthew Covington
Catherine Cupo
Ashley Currin

John Deans
Kelly Dellerba
Mark Doby
Rustin Duncan
Jennifer Enterkin

Phillip Entzminger
Jennifer Fay
Samuel Fleder
Hunter Frederick
Michael Frickey

Michael Ganley
Georgeanna Gardner
Lindsi Gerdes
Phillip Gilfus
Holly Groh

Jamie Grubb
Emily Haas
Crystal Hairr
Luke Hardison
Andrew Havran

Douglas Heath
John Hindsman
Kyle Hougham
Kevin Howell
Thomas Jaynes

Jason Jennings
Katherine Kelly
Deborah Kickler
Holly King
Jennifer Kuhn

Steven Laird
Brian Law
Melissa Livesay
Mollie Livingston
Yuliya Lashinsky

Whitney Marshall
Julie McConnell
Michael McEnery
Jerrell McGee
Jarrett McGowan

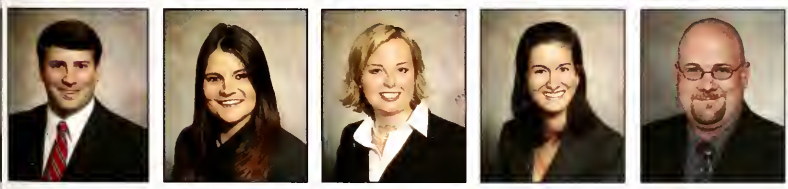

David McPhail
Megan Milliken
Emily Moore
Amy Murphy
Kenneth Newton

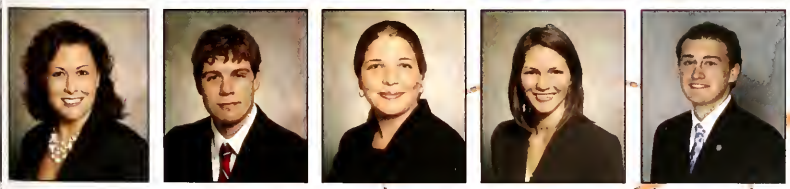

Susannah Nichols
William Nimick
Marissa Olson
Bonnie Ostrander
Patrick Pait

Heather Payne
Charlie Plemmons
Rachel Purvis
Jonathan Puryear
Cristina Quantock

Matthew Quinn
Jonathan Rhyne
Julie Richardson
Matthew Richardson
Marlo Ricks

Mary Robertson
Sara Russell
Roderick Scott
James Shalar
Timothy Shropshire

Holly Sims
Christian Staples
Mark Steen
Tracy Stroud
Richard Sugg

Allen Trask
Sharon Tucker
Casey Varnell
Chevanne Wallace
James Waters

Coraline Weeks
Daniel Weissman
Julie Weissman
Teige West
Lemuel Whitsett, V

Not Pictured:
Boyd Worley

thomas harper

Choosing which law school to attend was an extremely difficult decision to make at first. Luckily, Campbell Law made that decision incredibly easy once I started to learn more about the school, and I'm reminded that I made the best choice each day here. If my experience in applying to law schools taught me anything, it was what it feels like to be treated like a set of numbers. The number of schools that treated me as a dollar sign rather than a potential student surprised me. That all changed when I began to do my research into Campbell. From the personalized and hand-signed Christmas card I received to the fact that the admissions office knew me by my first name before I'd ever committed to going to the school, Campbell truly stood out.

Although this helped me make my decision, I still wasn't completely sure I'd made the right choice, even when orientation and classes began the following August. Those doubts vanished within a couple weeks as I began to realize that I wasn't merely a student here, I was part of a family. Campbell Law's tight-knit student community was a huge and welcome change from my undergraduate environment where I had grown used to being just another face in the crowd. From the professors who immediately developed a personal relationship with students that went beyond class, to other students, who fostered a supportive and encouraging environment, rather than a cutthroat and highly stressful one, I knew that I had made the right choice in schools.

I'm a firm believer in the fact that as far as law school, or any other educational opportunity goes, each student should strive to get more out of it than just a piece of paper in a frame at the end of several years. Campbell Law has truly provided an environment where that goal can really be achieved. I'm confident in the fact that I'll graduate next year not only with a degree, but with a network of lifelong friendships and lasting memories that will exist well after that piece of paper becomes meaningless.

second year law

Padowithz Alce
Laura Ardrey
Trevor Avery
William Barham
Matthew Bass

Ronald Bauer
Heather Beam
Jeannie Blake
Ian Bloom
Hunter Blouin

Elisa Bowman
Andrew Brendle
Meghan Brewer
Robert Bridges
Marcus Burrell

Whitney Clarke
Lee Cobb
Matthew Cochran
Christopher Craft
Andrew Crook

Dustin Crouse
Samuel Currin
Luke Dalton
Ryanne Drogas
Erin Dutton

Benjamin Eisner
Shannon English
Sherah Fannin
Jonathan Gibson
Ryan Gibson

John Godwin
Angela Gonzalez
James Griffin
Brent Groce
Justin Hampton

Thomas Harper
Jeremy Hart
Thomas Hennessey
Heather Hobgood
Anne Hollowell

Christopher Hood
Brian Humphrey
Meagan Ivanov
Amanda Johnson
Katherine Jones

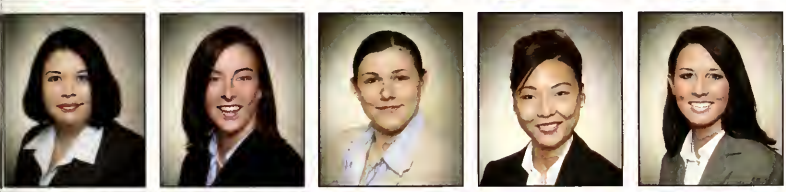

Chrystal Kay
Lauren Kelly
Magdalena Kudlacz
Youme Lee
Jena Livingston

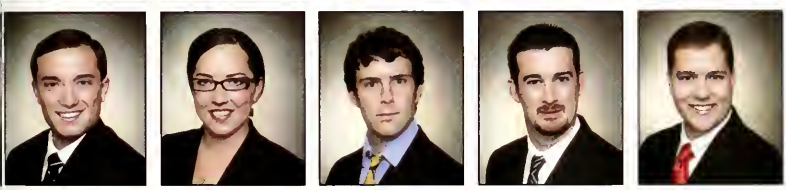

Brian Love
Jessica Lyles
John Maddux
Kevin May
Matthew McGregor

Michael McMullan
Matthew Meany
Samuel Mills
Jason Minnicozzi
Gregory Morgan

William Morgan
Tiffany Naylor
Laura Neal
Bryan Nichols
Christopher Nichols

Justin Nichols
Jennifer Oakley
Walter Odell
Brian O'Shaughnessy
Stephanie Owens

Kristy Patton
Elizabeth Pavlik
Lynn Percival
Matthew Phillips
Dustin Pittman

Amy Ponton
Justine Procter
Jarett Reid
Paul Ribeiro
Robert Roland

Russell Rose
Sarah Rose
Jessica Scott
Heather Seal
Vivek Shah

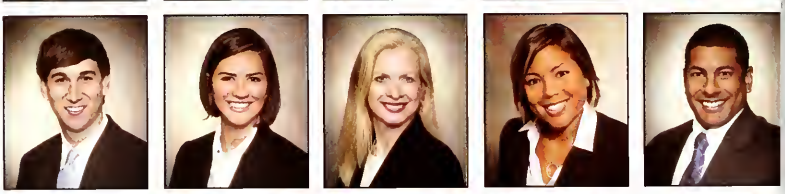

Paula Shearon
Kevin Sherriff
Joshua Simpson
Emily Sloop
Jonathan Smith

Sharnae Smith
Meredith Specht
Beth Stowell
Cheryl Sullivan
Lorna Tai

Ryan Tarrant
James Taylor
Elizabeth Thompson
Jonathan Trapp
Morgan Troyer

Kelsey Tucker
Robert Valdillez
Alex Wallin
Alisha Wells
Linsy Wells

Megan West
Robert White
Mallory Williams
Kimberly Wilson
Ephriam Wright

Ryan Zellar

Not Pictured:
Laurel Clemence-Schreiner
Joseph Zanelotti

f!rst yəar law

Brady Allen
Michelle Allen
Michael Ankrum
Gerard Anthony
Christopher Appel

Justin Apple
Melissa Atkinson
Matthew Autry
Blair Bacisin
Kelly Baird

David Ball
Rene Ballowe
Tiffany Barnes
Anthony Beck
Rebecca Beckett

Kenneth Berry
Robert Blackmon
Melissa Bowers
Brian Brady
Morgan Brickley

Zachary Brintle
Tyler Bumgarner
Michael Burnett
Morgan Burnett
Clayton Byrd

David Caraker
Alexis Carr
John Crone
Bradford Curry
Brenna Davenport

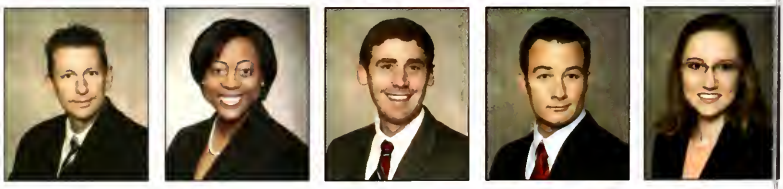

Kevin Davis
Stephen Denmark
Casey Dimeo
Thomas Dixon
Nehmath Douglass

Megha Dubal
Jena Edelman
Edward Enarson
Brandi Farantatos
Thomas Felling

Allison Frie
Emily Gallimore
Hamilton Garnett
Angela Georges-Sachs
Kendra Gibson

Tyler Gillis
Matthew Golden
Maria Gonzalez
Amy Goodman
Paul Griffin

Hannah Hall
Joseph Hamer
Kathryn Harrell
Rashad Hauter
William Hedrick

Ashley Hines
Philip Hinson
Chelsea Hood
Adam Hopler
Daniel Houston

Andrew Howell
Zachariah Howerton
Erin Hurd
Melissa Ivey
Aphreka Jemison

Mary Jennings
Markia Jeter
Ryan Johnson
Michael Jones
Dominique Koch

Elizabeth Kuhn
Joseph Leahy
Michael Leclair
Kimberly Lehman
Timothy Lendino

Jillian Leslie
Ruth Levy
Charis Link
Brian Livecchi
Andrew MacKie

Margaret Marquez
Denise Martin
Jeffrey Martin
Mark Mayakis
Brandon Mc Pherson

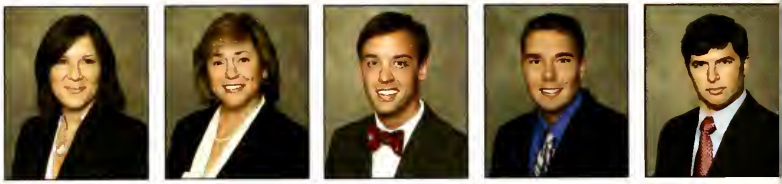

Samuel McGinnis
Hugh McManus
Joseph McRoberts
Lauren Miller
Mark Miller

Mona Mohajerani
Laura Morris
Nancy Mountcastle
Lawrence Moye
Kristen Neely

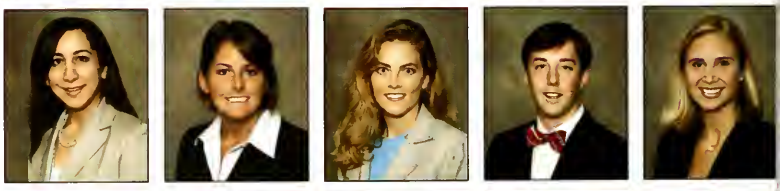

Nima Nematollahi
Patrick Newman
Hunter O'Brien
Ann Ochsner
Ashley Oldham

Nicholas Overby
Danielle Passingham
Ellis Payne
R. Tyler Perez
Rebecca Phillips

David Pond
Daniel Portone
Joyce Prevette
Mary Prince
Kavita Puri

John Raban
Cassandra Radloff
Conor Regan
Casey Rego
Natalie Rice

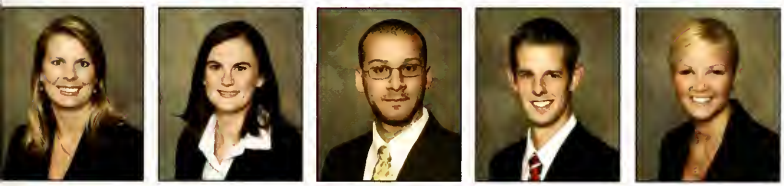

Natasha Richardson
Taylor Riley
Orlando Rodriguez
William Royer
Rachele Rubino

Douglas Sackett
Briana Sauer
Scott Sautter
Matthew Savarese
Whitney Scarborough

Bridget Schultz
Tracey Sherpinskas
Elizabeth Simmons
Ashley Smith
Whitney Sorrell

Jennifer Sotack
Alka Srivastava
Stephen Staley
Ericca Starling
Samuel Stephens

Matthew Stilwell
Ryan Stump
Elizabeth Suttles
Alison Wadsworth
Ashley Wall

Tiffany Ward
Jeremy Watson
Elizabeth Weaver
Teresa Welch
Julianna Wenn

Christopher Wilms
Lawrence Wilson
Ray Womble
Aleksandr Yegiyants
Tyler Younts

Elizabeth Zager
Paul Zucchina

Not Pictured:
Francis Palaia

organizations

Honor Court

Back Row: Nancy Mountcastle, Tomas Currin, Rashad Hauter, Eph Wright
Front Row: Mark Steen, Patrick Pait (Chief Justice), Whit Marshall
Not Pictured: Amy Beasley, Laura Ardrey, Paul Griffin

Law Democrats

Dan Weissman, Michael Ganley (President), H. Catherine Sims, Matthew Quinn, Van Taylor

Federalist Society

Uel Whitsett, Thomas Currin, Brian Law, Devin Howell (Treaurer), Debbie Kickler (Vice President), Vivek Shan (President), Ryan Zellar, Robert Bridges

organizations

Men's Legal Caucus

Back Row: Tim Snead (Treasurer), Ben Eisnen, Baxter Houston, David Carailer Andy Howell, Paul Griffen, Phil Hinson, Stephe Denmark, Eph Wright, Chris Craft (President) Middle Row: Tim Lendino
Front Row: Larry Moye, Dave Portone, Tripp Womble, Joe Leahy, Jeff Martin

PAD

Women In Law

Bottom Row: Sherah Fannin, Rachel Purvis, Jeannie Blake, Marlo Ricks
Top Row: Holly Groh, Catherine Sims, Caroline Weeks, Cristina Quantock, Anne Hollowell, Kim Wilson

ALCU

Catherine Sims (President), Michaek Ganley (NC Board Of Directors), Daniel Weissman, Matthew Quinn, Whit Marshall, Van Taylor, Walter C. Odell

CLS

Front: Holly King
Back: Boyd T. Worley (Commandant), Rick Scott (President), Thomas Currin

Black Law Student Association

Back Row: Rashad Hauter, Justin Hampton (Treasurer), Alisha Wells (Historian), Padowithz Alce
Middle Row: Alexis L. Caw, Saharnae L. Smith
Front Row: Jonathan Trapp (President)

prime real estate

With the impending departure of the Norman Adrian Wiggins School of Law to Raleigh, many undergraduate students on main campus are dreaming of big possibilities for the suddenly vacant Wiggins Hall.

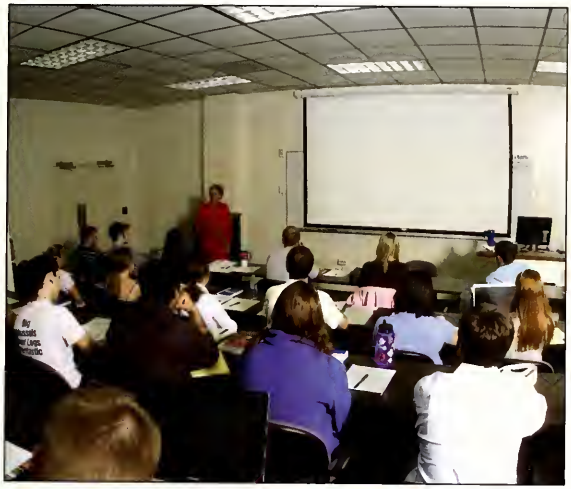

students say....

new residence hall English department offices new library laser tag arena new science building **expanded exercise gym** school of education department of psychology scenic area **more student parking** student lounge bowling alley **skate park** faculty offices physicians assistant school

When the last law student leaves Buies Creek...

What should become of Wiggins Hall?

school of pharmacy

school of pharmacy faculty

Pharmacy Practice

Dr. Connie Barnes
Dr. Andrew Bowman
Dr. James Boyd
Dr. Robert Cisneros
Dr. Valerie Clinard

Dr. April Cooper
Dr. Steven Davis
Dr. Richard Drew
Dr. Stephen Fuller
Dr. Kathey Fulton

Dr. James Groce III
Dr. Charles Herring
Dr. Cynthia Johnston
Dr. Catherine Lewis
Dr. Kimberly Lewis

Dean Ronald Maddox
Dr. Byron May
Dr. Sarah McBane
Dr. Mark Moore
Dr. Andrew Muzyk

Dr. Ann Marie Nye
Dr. Amber Peoples
Dr. Ray Pleasants
Dr. Melanie Pound
Dr. Jennifer Schuh

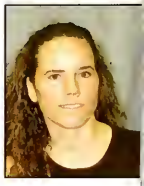

Dr. Jennifer Smith
Dr. Gil Steiner
Dr. Larry Swanson
Dr. Tina Thornhill
Dr. Mary Townsend

Not Pictured:
Dr. Tara Bell
Dr. Casey Gardner
Dr. Melissa Johnson
Dr. Penny Shelton

Pharmaceutical Sciences

Dr. Thomas Abraham
Dr. Michael Adams
Dr. Antoine Al-Achi
Dr. Timothy Bloom
Dr. Christopher Breivogel

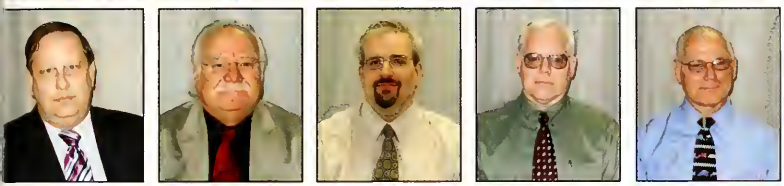

Dr. Brad Chazotte
Dr. Emanuel Diliberto
Mr. Michael Gallagher
Dr. Robert Garrett
Dr. Robert Greenwood

Dr. Mali Gupta
Dr. Terri Hamrick
Dr. Thomas Holmes
Dr. James Junker
Dr. Jena Kelly

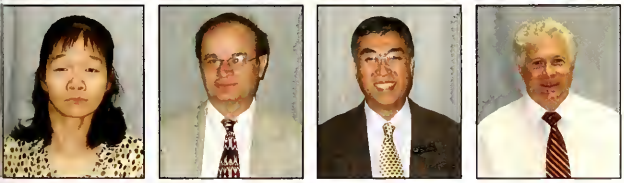

Dr. Qinleng Liu
Dr. George Nemecz
Dr. Daniel Shin
Dr. William Stagner

Clinical Research

Dr. Brenda Jamerson
Dr. Mary Margaret Johnson
Dr. Steve Moore
Col. Bill Pickard
Mr. Robert Schmid

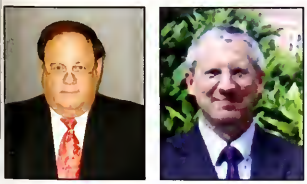

Dr. William Taylor
Dr. Rick Turner

Not Pictured:
Dr. Wendy Stough

pharmacy 4

Marlena Abernethy-Page
Justin Adams
Rebecca Allen
Jordan Baker
Allison Baynor

Heather Bowers
Trisha Bowery
Jessica Brooks
Jessica Brown
Merideth Brown

Steven Brown
Thora Brown
Alison Buck
Ralph Bunting
David Burton

Paul Butts
Christina Candeloro
Macelynn Cartrette
Shannon Cozort
James Culp

Kammy Cunningham
Juliane Danielczyk
Ana Dates
Whitney Deason
Nancy Di Maio

Crystal Dowless
Julie Dunn
Benjamin Edwards
Elham Erfani
Sean Evans

Ahunna Freeman
Laurel Gentry
Gwen Gitana
Margarita Goslee
Amanda Hawks

Jancy Hewett
Robert Hickman
Laura Honeycutt
April James
Amber Johnson

YoRonda Jones
Fotene Kaltsounis
Nabil Kamas
Colvin Killian
Justin Koteff

Tyler Laws
Amanda Lewis
Amanda Lucas
Andrea Luebchow
William Martin, Jr.

Joshua McDuffie
Lori McLaurin
Brittany Moody
David Mozingo
Nicole Panosh

Jai Patel
Jason Perry
Carisa Peterson
Sarah Potter
Charlie Powell

David Price
April Proctta
Sheen Ramirez
Tiffany Register
Cory Rose

Shannan Russell
Lindsay Sampson
Crystal Scarpena
Diti Shah
Elizabeth Smith

Ellyn Smith
Jennifer Spidel
Benjamin Stanley
Brandy Stevens
Paige Strickland

Courtney Thomas
Matthew Thornbraugh
Jeffrey Tingen
Scott Trautman
Bryan Turner

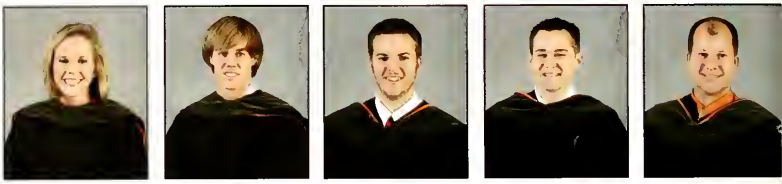

Ijeoma Uwakwe
Heather Vick
Travis Wallace
Renee Webb
Stephanie Weiss

Chrisantos Wekheye
Eleanor White
Nicole Whittenburg
Sarah Wylie
Lisa Yang

Annie Yee

Not Pictured:
Katie Bickley
Heather Craven
Amy Murray
Justin Nierengarten
Dimple Patel
Megan Schrack
Laurie Sides
Laurie Whalin

jonathan pouliot

My interest in pharmacy began fairly early in my college experience. During my freshman year of undergraduate studies I took a job as a pharmacy technician at a local pharmacy. Prior to this experience I had little knowledge of pharmacy practice; however it did not take long for me to realize that this was the profession for me. I quickly put away grand schemes of going to medical school, did my research, and spent the next three years preparing for pharmacy school. I completed my BS in Biology at Providence College (GO FRIARS!!) in Providence, Rhode Island in 2005 and was ready (and very well prepared) to start pharmacy school in the fall.

The decision to come to Campbell was actually a fairly easy one. I looked at Campbell as a continuation of my experiences in undergrad, a place I thoroughly enjoyed and an environment where I thrived. There were many similarities between Campbell School of Pharmacy and Providence: a small, close-knit community, a focus not only on outstanding academics but also on fostering a Christ-centered life in all endeavors, and a unique school mascot (because who wants to be ordinary?). In all seriousness, there is something to be said for the quality of education in a school with small class sizes, accessible faculty and staff that genuinely care, and an administration dedicated to cultivating Christian values as an integral part of the educational and professional development of students.

Since coming to campus in August of 2005, I have been given the opportunity to fully immerse myself in the pharmacy profession. Our faculty and administration in the School of Pharmacy are committed to providing opportunities for student to gain experience in leadership development, involvement in local, state and national pharmacy organizations, and other outside-the-classroom opportunities that I believe are fundamental parts of an academic experience. At Campbell, the education is focused not only on academic development (our school's reputation speaks for itself in this respect) but also on personal and professional development. In addition, our administration is very forward-thinking and is preparing us for the dynamic healthcare environment we are sure to face when we graduate.

Although I do not know what the future holds for me, I hope that I will always be passionate about what I do and more importantly think of my career as focused on helping others and not simply as something to do to collect a paycheck. More than anything else, I am thankful for my time at Campbell for helping to inspire this passion in addition to fostering a correct attitude and perspective about my future vocation.

pharmacy 3

Rachel Albright
Ian Alcancia
Zachary Anderson
Amanda Bass
Jennifer Bass

Mona Benrashid
Tejas Bhagat
Sara Bone
Ashley Brock
Lindsey Brown

Megan Bryant
Zachery Bullard
Thomas Clark
Elizabeth Cable
Benjamin Crandall

Danielle Creel
Kimberly Creel
Larry Culley
Tomas Delgado
Hannah Denning

Katherine Douglas
Wesley Dulaney
Aaron Dunets
Dustin Edge
Christopher Edwards

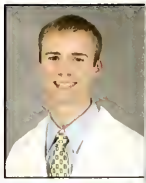

Tiffany Eldridge
Tim Ellmers
Kale England
Dana Fasanella
Amanda Ferguson

Jenniter Ferguson
Charlotte Fetterman
Rebecca Goldman
Kenny Graham
Elizabeth Gray

Nishan Gunawardena
Melissa Hall
Joanna Hammond
Kandice Harper
Rebecca Harper

Jennie Hartman
Brittanie Hatch
Tim Hatley
Lauren Hooker
Karla Hudson

Khai-Doan Huynh
Stephanie Iles
Amanda Johnson
Charlotte Johnson
Brandon Jolley

Andrea Konieczki
Maegan Lee
Eric Levan
Megan Lockamy
Keily Lovett

Andrew Mannebach
Seth Martin
Sarah McKee
Hillery McKnight
Beth McStoots

Brian Moore
William Nolin
Morgan Norris
Jamie Orr
Joseph O'Shaugnessy

Laura Owens
Sweta Patel
Julie Penner
Scott Phillips
Sarvari Pinapaka

Nicholas Planchard
Jonathan Pouliot
Katy Powell
Marilyn Powell
Leslie Powers

Theodora Precup
Constance Purkey
David Roppaport
Jennifer Reordon
Robyn Redus

Roger Reeder
Heather Rhades
Bartan Robbins
Sarah Robinson
Brion Rodgers

Angela Rooks
Heather Rosati
Motthew Ruffin
Kwame Safo
Annette Sajecki

Kelli Selfe
Katherine Serzan
Danielle Shannon
Kasey J. Sharp
Louren A. Sinclair

Erin E. Smith
Richard Smith
Chadwick Starkey
Helen Stevens
Jeffrey Stokes

Vincent Sweeney
Heather Sykes
Hien N. Ta
Brian Waldron
Mary Covington Walker

Amanda Walraven
Megan Ward
Ginger Watlington
Elizabeth Westbrook
Dennis Wisneski

Michael Wright
Rachel Younger
Amanda Zomp

Not Pictured:
Chris Brennick
Jerry Gravitt
Alicia Ho
Lawrence Kennard
Prabha Singh

pharmacy 2

Abdullah Al-Mutairi
Abdulaziz Al Draihm
Rayd Almehizia
Wendy Alvanos
Allen Antworth

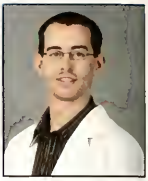

Rebecca Arneson
Mohammed Barasain
Ashley Barnes
Jarett Barnett
Beverly Barnhardt

Brian Bergey
Valbona Berisha
Laura Blackburn
Sara Boseman
William Brooks

Nicol Brown
Stephanie Bryant
Meredith Buck
Michael Cabaj
Erich Cain

Kelly Carter
Emily Caveness
Lauren Caviness
Aubri Charboneau
Christine Cho

Patrick Conroy Jr.
Toshica Conyers
Christine Cook
Tracey Cook
Crystal Cooper

Brittany Crabtree
Alex Culy
Bethany Davidson
Spencer Davis
Vincent DiMondi

Adam Dixon
Eric Embury
Steven Evans
Kira Ferguson
Joyce Ferido

Jennifer Fisher
Allison Fonvielle
Ryan Freeborn
Steven Gerfin
Danielle Gillo

Melissa Green
Lindsey Hassell
Shannon Hawkes
Kerry Heckman
Emily Hiatt

Lauren Hinson
Jamie Hull
Pamela Hurdle
Kelly Jones
Sharon Jones

Heather Kennedy
Sahal Khoshhal
Christin Leary
Tina Lee
Jenna Little

Justin Long
Sophia Maedjaja
Elizabeth Malcolm
Blair Martin
Dawn Maynard

Mary McClain
Holly McDanel
Kristopher McLamb
Brittany McLaughlin
Dana McLeod

Leigh Ann McStoots
Ashley Mielke
Jonathan Moe
Trang Nguyen
Ugonwa Onubogu

Emily Parker
Shannon Paul
Brandon Petro
James Pierce
Amanda Pollard

Keri Privette
Robert Ritter, Jr.
Sarah Roberts
Amanda Rouse
Valerie Rydberg

Paul Scott
Leighcraft Shakes
Sarah Shelton
Rebecca Shorter
Brian Simmons

Claudia Smith
Kristy Smith
Adrian Spencer
Melissa Spurling
Charles Stallings

Timothy Stebbins, Jr.
Christina Stier
Jamie Sykes
Zinash Tesfaye
Hong Tran

Emily Volger
Mindy Wassum
Kaitlyn Waters
Andrew White
Caroline Wilby

Joseph Williams
Vanessa Williams
Whitney Williams
Nichole Wilson
Mallary Wood

Peter Woods
Daisy Woolard
Scott Yamin

Not Pictured:
Damaris Shetfield

pharmacy 1

Genese Anderson
Christopher Ansan
Amy Avirett
Heather Bailey
Joshua Beach

Samuel Beavers
Daniel Beck
Jessica Bigelow
Alana Braren
Dallas Brooks

Lauren Brown
Dustin Bryan
Aaron Bucahanen
Melissa Buchannan
Sarah Bumgardner

Jacqueline Bumpass
Lauren Burchette
Haley Burnette
Chad Cannon
Amanda Chason

Dezia Chavis
Nidhi Chokshi
Ashley Clark
Mark Colbert
Jessica Cunningham

Janel Curry
William Darden
Marie Davies
Charli Davis
Meghan Dawes

Richard Debenedetto
Frank Debrah
Allyson Duke
Karyn Fabo
Caroline Ferguson

Kimberly Floyd
Jamie Foy
Emily Gelzinis
Jennifer Griffin
Jamie Hardee

Sara Hester
Brandon Hey
David Holmes
Jonathan Howard
Leah Hutchens

Peter Jean Louis
Kristina Jones
Jae Kim
William King III
Robert Lalley

Travis Ledford
Dianna Lee
Jayme Lentz
Matthew Levan
Danielle Long

Bronson Lowery
Lindsey Lowry
Ruchit Marfatia
Bret Mathis
Heather Maynor

Lydia McAlister
Marie McBryde
Anna McCalla
Ryan Mejia
Phillip Mills

Tiffany Mingin
Claytan Moore
Noma Mouna
Amie Mousseau
Poros Naik

Dan Nguyen
Jennifer Norris
Leslie Norris
Carolyn O'Connor
Christopher Ogles

Timothy Oley
Clair Osborne
Natasha Osbourne
Charles Park
Stacey Parrish

Sapana Patel
Courtney Phillips
Caroline Preas
Courtney Proctor
Amber Royfield

Jamie Rickards
John Ringley
Zachary Royall
Ryan Shaver
Anthony Sheltan

Geoffrey Shiver
Jennifer Smith
Kristen Snodgrass
Justin Spivey
Mariusz Stoncyzk

Margan Surles
Jesse Thompson
Sean Valdez
Mary Waganer
Daniel Woller

Ashley Ward
Ginger Warren
Lauren Weeks
Abby Whitt
Christopher Williams

Brittany Winfrey
Alyssa Woods
Stephanie Zyra

Not pictured:
Medora Decoteau

organizations

Top row (L-R): Anna McCalla, Jamie Hardee, Blair Martin, Mary McClain
Bottom (L-R): Jenna Griffin, Vanessa Williams, Tina Lee, Becky Arneson, Cristin Leary

KE

PLIG

ASP

First Row (L-R): Daisy Waolard, Ryan Mesia,Tanner Ringley, Melissa Green
Second Row: Mindy Wassum, Christine Cho, Ashley Barnes, Theo Precup, Jamie Hull, Christine Cook, Tina Lee, Shannon Hawkes

SSHP

PLS

Bottom to Top: Jonathon Pouliat, Heather Sykes, Jennifer Reardon, Katherine Serzan, Kelli Selfe, Jennie Hartman, Lauren Hooker, Helen Stevens, and Richard Smith

PASA

First Row: Leigh Ann McStoots (Vice President), Jennifer Reardon (President), Tina Lee, Mindy Wassum
Second Row: Lauren Weeks, Ally Duke, Joyce Ferido (Secretary), Abby Whitt
Third Row: Daisy Woalard, Morgan Surles, Jenna Little, Jennie Hartman
Fourth Row: Sarah Shelton, Courtney Proctor, Heather Rhodes, Whitney Williams (Treasurer), Mindy Powell
Back Row: Sarah Shelton, Brittany Wintrey, Karyn Fabo

Not pictured: Joe Williams, Crystal Dowless, Angela Rooks, Emily Hiatt, Lindsey Haskell, Dawn Maynard

CPFI

First Row: Sam Beavers, Lauren Weeks, Rebecca Sharter
Second Row: Helen Stevens, Morgan Surles, Kelly Carter
Third Row Up: Ally Duke, Brittany Wintrey, Leigh Ann McStoots
Fourth Row: Courtney Proctor, Kristina Jones
Standing: Karyn Fabo, Amanda Rouse, Joyce Ferido, Ian Alcancia, Roger Reeder

SNPhA

Top Row (L-R): Dan Beck, Trang Nguyen, Tina Lee, Ugonwa Onubogu, Paras Naik
Bottom Row: going Left to Right
Sapana Patel, Anthony Shelton, Ryan Mejia, Mindy Wassum

ASCP

RHO CHI

BOTTOM TO TOP:
Jennie Hartman (President), Kelli Selfe and Heather Rhodes

Kappa Psi

Front Row(L-R): Katherine Serzan, Katie Waters, Annette Sajecki, Rachel Younger, Karla Hudson, Lindsey Brown, Dana Fosonella
Second Row: Dawn Floyd Annas, Christine Cook, Brion Simmons, Zach Anderson, Robbie Stebbins
Third Row: Charlotte Johnson, Christine Cho, Kelly Clark, Claudia Smith Edmondson
Fourth Row: Matt Ruffin, Beth Gray, Nicole Fisher, Kerri Privette
Fifth Row: Wayne Culley, Mallary Wood, Kerry Heckman, Hannah Denning, Katy Powell
Sixth Row: Sarah Roberts, Bethany Davidson, Ashley Barnes, Megan Bryant, Amanda Walraven
Seventh Row: Sara Boseman, Jamie Pierce, Amanda Zomp, Jamie Hull, Jarrett Barnett, Charlotte Fetterman, Beth McStoots
Eighth Row: Thomas Clark, Sarah Shelton, Helen Stevens, Meredith Buck, Jonathon Pauliot, Seth Martin, Patrick Conroy

NCPA

Front (L-R): Karla Hudson, Leigh Ann McStoots, Amanda Zomp, Lindsey Brown
Back: Melissa Green, Jenna Little, Stephanie Bryant

SAB

Bottom Row (L-R): Christopher Ogles, David Holmes
Middle Row: Mindy Wassum, Christine Cook, Christine Cho
Top Row: Tina Lee

organizat!ons

Dr. Russell Reeve, a statistician for the Campbell University School of Pharmacy's Clinical Research Center and an adjunct professor of Clinical Research at Campbell, was one of 13 scientists and researchers from across the state to receive $540,000 in Education Enhancement grants for science curriculum projects from the North Carolina Biotech Center. Reeve, a statistician, received $33,650 to develop continuing education courses aimed at helping scientists around the state better prepare themselves to work in research-based pharmaceutical companies.

Project Directors Reeve and Dr. Brenda Jamerson will work with course directors Drs. William Stagner and Mali Gupta and collaborate with Drs. Timothy Bloom and Ronnie Chapman to develop three continuing education courses for scientists and research professionals. The first course, which was first offered in July, with another session scheduled for November, focuses on pharmacokinetic/pharmacodynamic modeling using NONMEM. Pharmacokinetic modeling measures drug behavior in the body using mathematical models that can be applied to the general population to improve drug development. The models can also be used to extrapolate drug characteristics to special populations, such as renally-impaired patients. "The Food and Drug Administration has used these models in the past as part of its New Drug Applications program," said Reeve.

A second course being development is a course on experimental design for process development and optimization. "Suppose you want to develop a fermentation process to create a protein such as a interleukin-beta," explained Reeve. "This course teaches techniques based on statistics that help scientists develop the process and make it as robust and efficient as possible, and get to the optimal process in the least amount of effort."

The third course, Introduction to the Industry for Statisticians, informs new statisticians coming out of school about the pharmaceutical industry and how they can adapt their skills to fulfill its needs. "Statisticians graduate and don't know the expectations, government regulations, standard industry practices, or the nomenclature of the pharmaceutical industry," Reeve said. "This course gives them the background they need to be successful."

"I feel great about the grant," said Reeve. "I think it's a validation of what we're trying to do and emphasizes the importance of continuing education in this area. This training will help North Carolina industry and make local training available to employees, reducing the need for them to travel to other areas of the country for training." -- University Communications

increasing research

campbell receives grant from N.C. biotech center

new kid in town...

physician assistant program added

Campbell University's Board of Trustees approved the addition of a master's program in Physician Assistant Studies (MPAS) at its Oct. 17 meeting. The University will now begin the development and accreditation process for the professional program, anticipating the enrollment of the first class in the summer of 2011.

The two year program will have a projected enrollment of 32 students per class, with a total enrollment of 64 students. The program's curriculum will be divided into two phases: educational training in classrooms, laboratories and clinical facilities and a clinical training segment. Students will be exposed to clinical experience in emergency medicine, family medicine, general surgery, geriatrics, internal medicine, obstetrics-gynecology, pediatrics and psychiatry.

"Campbell has been educating undergraduate pre-Physician Assistant students for more than two decades. We look forward to expanding our role with the addition of the Master's program in Physician Assistant Studies," said Claudia Williams, Assistant Professor of Biological Sciences and advisor for pre-Physician Assistant students.

With fewer medical students pursuing careers in internal medicine and a rapidly growing population, the American Academy of Family Physicians anticipates nearly all 50 states will have a shortage of primary care physicians by 2020.

Dr. Ron Maddox, dean of the School of Pharmacy, said Campbell's intensive two year, year-round Physician Assistant program will help fill the shortage of primary care physicians in North Carolina.

"Traditional physicians may spend up to ten years in medical school and rotations to prepare for their careers. Through the Physician Assistant program, we have an opportunity to meet the immediate health care needs of our state in a more rapid fashion," said Maddox.

Physician assistants (PAs) are academically and clinically prepared to provide health care services with the direction and responsible supervision of a doctor of medicine or osteopathy. PAs make clinical decisions and provide a broad range of diagnostic, therapeutic, preventive and health maintenance services centered on patient care.

classes

who's who
among american college students

Abigail Lind
English Education
"I believe in Christianity as I believe that the sun has risen: not only because I see it, but because by it I see everything else."
– C.S. Lewis

Amanda Haynes
Social Work
"In the midst of winter, I found there was, within me, an invincible summer."
– Albert Camus

Andrew Kiger
Prof. Golf Management
"It's kind of fun to do the impossible."
– Walt Disney

Anthony Croster
Government
"Insist on Yourself. Never Imitate."
– Ralph Waldo Emerson

Bradley Gardner
Music Education
"It is cruel, you know, that music should be so beautiful. It has the beauty of loneliness of pain: of strength and freedom. The beauty of disappointment and never-satisfied love. The cruel beauty of nature and everlasting beauty of monotony."
– Benjamin Britten

Corey Wall
Elementary Education
"Trust in the Lord with all your heart, and lean not on your own understanding; in all your ways acknowledge him and he will make your paths straight."
– Proverbs 3:5

Brittany Jackson
Religion
"The closer you get to seeing God, the more your realize that God is invisible."
– Gregory of Nyssa

Cara Bell
Middle Grades Education
"I don't profess to be the best, but I am on the quest for success."
– Cara Y. Bell

Carole Laughton
Mass Communication
"Delight yourself in the Lord and He will give you all the desires of your heart."
– Psalm 37:4

Christopher Quance
Psychology
"I have a mind myself and recognize
Mind when I meet with it in any guise
No one can know how glad I am to find
On any sheet the least display of mind."
– Robert Frost

Cody McCain
Religion
"I will bless the LORD at all times and his praises shall continually be in my mouth. My soul shall make its boast in the LORD; the humble shall hear there of and be glad. Oh magnify the Lord with me and let us exalt his name together!"
– Psalm 34:1-3

Heather Langley
Trust and Wealth Management
"The future belongs to those who believe in the beauty of their dreams."
– Eleanor Roosevelt

Diane McClary
Social Work
"How does a lamp burn? Through the continuous input of small drops of oil. What are these drops of oil in our lamps? They are the small things of daily life: faithfulness, small words of kindness, care for family members, our way of being silent, of looking, of speaking and of acting... Keep your lamp burning, and you will recognize Him.– Mother Teresa

Dorothy Brickhouse
Elementary Education
"We shall never know all the good that a simple smile can do."
– Mother Teresa

Elizabeth Austin
Religion
"The world is waiting ... for new saints, ecstatic men and women who are so deeply rooted in the love of God that they are free to imagine a new international order." – Henri Nouwen

Elizabeth Robinson
Biology
"Be the change you want to see in the world." – Mahatma Gandhi

Else Katerina Stallings
Business Administration
"What lies behind us and what lies before us are small matters compared to what lies within us." – Ralph Waldo Emerson

Kellie McKinnon
Accounting/3+2 MBA
"Aim for success, not perfection. Never give up your right to be wrong, because then you will lose the ability to learn new things and move forward with your life."
– Dr. David M. Burns

Kimberly McBrayer
Biochemistry
"The heavens declare the glory of God; and the firmament sheweth his handywork."
– Psalm 19:1

Janie Tart
Accounting
"Imagination is more important than knowledge."
-Albert Einstein

Jeremy Fisher
Trust/3+2 MBA
"Part of true success is understanding that there's something bigger and more important than ourselves." – Marcia Ann Gillespie

Katerina Borsch
Kinesiology
"Life is either a daring adventure or nothing. To keep our faces toward change and behave like free spirits in the presence of fate is strength undefeatable."
– Helen Keller

Kathryn Ennis
Elementary Education
"The difference between the impossible and the possible lies in a person's determination."
– Tommy Lasorda

Katrina Semanchuk
Elementary Education
"The mediocre teachers tells. The good teacher explains. The superior teacher demonstrates. The great teacher inspires."
– William Arthur Ward

Kendra Erickson
English
"Do not conform any longer to the pattern of this world, but be transformed by the renewing of your mind. Then you will be able to test and approve what God's will is—his good, pleasing and perfect will."
– Romans 12:2

Kristen Myers
Biology
"People are like stained-glass windows. They sparkle and shine with the sun is out, but when the darkness sets in, their true beauty is revealed only if there is a light from within."
– Elizabeth Kubler Ross

Lissa Steinman
Elementary Education
"A teacher is one who makes himself progressively unnecessary."
– Thomas Carruthers

Lori Layman
Elementary Education
"It is not the I.Q. but the I Will that is important in education."
– Unknown

Sarah McSpadden
"As if you could kill time without injuring eternity."
–Henry David Thoreau

Tiffany Cagle
Biology
"The opposite of love is not hate; it's indifference...And the opposite of life is not death; it's indifference."
– Elie Wiesel

Justin Lamb
International Business
"The ladder of success is best climbed by stepping on the rungs of opportunity."
– Ryn Rand

Karlie Love
International Studies/Govt.
"Attempt something large enough that failure is guaranteed...unless God steps in."
– Dr. Bruce Wikinson

Luke Morales
English
"Qui tacet consentire videtur."
("He who is silent is thought to consent.")
– Unknown

Lynne Walton
Elementary Education
"... But when the goodness and loving kindness of God our Savior appeared, he saved us, not because of works done by us in righteousness, but according to his own mercy, by the washing of regeneration and renewal of the Holy Spirit, whom he poured out on us richly through Jesus Christ our Savior, so that being justified by his grace we might become heirs according to the hope of eternal life."
– Titus 3:3-7

Maudie Wilcoxen
Accounting
"Govern thy life and thoughts as if the whole world were to see the one, and read the other."
– Thomas Fuller

Meredith Brunson
Mass Communication
"We can do no great things, only small things with great love. It is not how much you do, but how much love you put into doing it."
– Mother Teresa

Miranda Tarlton
History
"but those who hope in the Lord will renew their strength. They will soar on wings like eagles; they will run and not grow weary, they will walk and not be faint."
– Isaiah 40:31

Michael Tildsley, Jr.
English
"Perhaps on occasion, maybe a summer night sometime, he'll look up from what he's doing and [...] hear the voices and laughter of the people and the places of his past. And perhaps across his mind there'll flit a little errant wish, that a man might not have to grow old. Never outgrow the parks and merry-go-rounds of his youth. And he'll smile then too because he'll know it is just an errant wish."
– Rod Serling

Nicole Freeman
Elementary Education
"Do not go where the path may lead; go instead where there is no path and leave a trail."
– Ralph Waldo Emerson

Patricia Greene
Religion
"Everything can be taken from a man but...the last of the human freedoms – to choose one's attitude in any given set of circumstances, to choose one's own way."
– Viktor Frankl

Richard Waugaman
Criminal Justice
"The difference between winners and losers is that winners lose more."
– Source Unknown

Robert Gilmore
Trust and Wealth Management
"They are able because they think they are able."
– Virgil

Sarah Beasley
Graphic Design/Studio Art
"What you want to do and what you got to do are sometimes two completely different things."
– My Father, Mark Beasley

Laura Reichel
International Business
"Carpe Diem." ("Seize the Day.")
– Horace

Shawn Mitchell
Trust/3+2 MBA
"If you're going through hell, keep going."
– Winston Churchill

Stacie Sweet
Psychology
"Even if you're on the right track, you'll get run over if you just sit there."
– Will Rogers

Stephanie Ricker
English
"I know not all that may be coming, but be it what it will, I'll go to it laughing."
– Herman Melville, Moby Dick

Stephen Sloan
Middle Grades Ed/Biology
"Few are those who see with their own eyes and feel with their own hearts."
– Albert Einstein

Susan Cooper
Social Work
"Trust in the Lord with all your heart, and lean not on your own understanding; in all your ways acknowledge him and he will make your paths straight."
– Proverbs 3:5, New American

Taylor McCauley
Biology
"Don't be afraid of the space between your dreams and reality. If you can dream it, you can make it so."
– Belva Davis

seniors

James Adcock
Michael Adkins
Tanya Ahuja
Shelly Alexander
Scarlett Alfonzo

John Alford
Adrienne Allen
Amber Allen
Tina Altieri
Kate Anders

Geoffrey Andersen
Michael Ange
Elisabeth Angle
Matthew Arensmeyer
Jennifer Arno

Lauren Arthur
Elizabeth Austin
Trina Autry
Javier Bahon Rodriguez
Cherokee Bailey

Becky Baisch
Caitlin Baker
Ashley Barnes
Joshua Barnes
Claude Barnhill

Jessica Barrow
Lauren Beasley
Sarah Beasley
David Bechtold
Shelia Beckner

Cara Bell
Gara Bell
Pablo Bernardez Morgado
James Best
Jessica Bivens

Brittany Blackman
Nathaniel Blake
Andrew Blevins
Kimberly Blizzard
Nondi Boggs

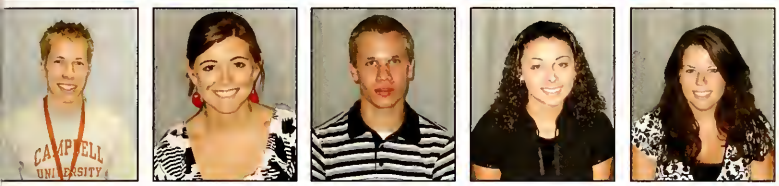

Matthew Bolling
Alexis Bolton
Steven Bondor
Tabitha Bonilla
Rachel Booker

Tiffany Borror
Katerina Borsch
David Bove
Hannah Bowen
Emily Boyette

Justine Brand
David Bratcher
Casey Brewer
Dorothy Brickhouse
Amber Bright

David Britt
Sandra Browde
Aaron Brown
Caitlin Brown
James Brown

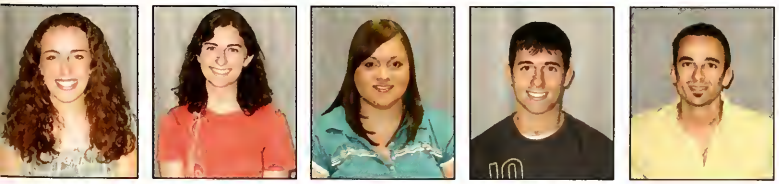

Meredith Brunson
Sarah Buck
Sarah Burgin
Matthew Burke
Daniel Burleson

Adrienne Burliuk
Dimitria Burney
Dustin Burns
Brenna Burr
Heather Byrum

Tiffany Cagle
Lauren Calhoun
Sarah Calvert
James Campbell
Kimberly Campbell

Jose Caro
Jilene Carpenter
Christopher Carter
David Carter
Lakeisha Carthens

Michael Causey
Steven Cava
Macie Cavenaugh
Anna Chen
Joshua Cheney

Jessica Chester
Mary Chilton
Ryan Chriscoe
Mindy Church
Matthew Ciampa

Daniel Cihanowyz
David Clark
Jessica Clark
Julia Coda
Cameron Conklin

Melissa Conklin
Robert Connolly
Susan Copper
Katie Cournoyer
Ashley Cox

Lori Crabtree
Ashley Croft
Stephen Craig
Nathalie Crane
Robert Crocker

Faith Crockett
Elizabeth Cross
Anthony Crotser
David Crowell
Ashley Culler

Andrew Cumbee
Amanda Doniels
Billy Daniels
Desiree Daumen
Michael Davies

tJ Carver

For years, I have walked and tripped over the bricks of Campbell University. During this time I have seen many changes at Campbell both in the entity that is Campbell and the people that comprise Campbell. I was here during the time when cable television was only in the lobbies, where open house occurred once a week, doing laundry required you to have quarters, and worst of all, no Facebook. I was here when SGA focused more on planning events than passing resolutions, when sports school spirit was low, and when everyone went home on Friday after their classes had ended.

I hear my residents and younger friends complain about the current state of Campbell. It strikes me odd to hear these things because I'm in awe of what Campbell has become. Back then it was dances, bowling, and adventure landing trips; now its dances, magicians, rock climbing, and white water rafting. Back then everyone had the unlimited meal plans for food that was not highly praised, now there are multiple meal plans options where the quality of food has increased dramatically. Living in student apartments use to mean you had to be a junior or be of age, and now anyone can live in student apartments.

While people will still complain about the current state, I think it's always important to remember what makes one's college experience is not the events but the people. It is nice to take your girlfriend to Friday night movie and hang out with the boys at the football game. While these events are enjoyable and memorable, what made them were the people you were associated with. I know complaints will continue but I urge people to be a bit more appreciative of where we are as compared to where we use to be and that if your experience is only defined by the amount of things Campbell had then you've missed on the most important part of Campbell- the people.

Matthew Davis
Ryan Davis
Sarah Deal
Erica Dean
Angie DeJesus

Christina Dell'Aquila
John DeLuca
Christopher Dodge
Laura Donaldson
Carlton Donohue

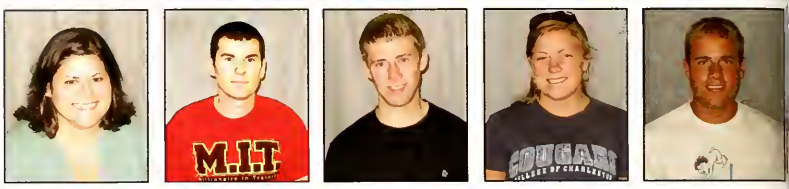

Ryan Dowski
Edward Duke
Gregory Dunston
Ryan Dupree
Sarah Durham

Nicklaus Dyar
Derek Easter
John Edwards
Nicklaus Edwards
Matthew Elam

Isaac Elliott
Jacqueline Embry
Kathryn Ennis
Kendra Erickson
Jay Evans

Benjamin Ewald
Jillian Ewing
Loren Farnam
Janet Felts
Amy Firmani

Adam Fish
Matthew Fisher
Myishea Fisher
Kathleen Flaherty
Amanda Fleshman

Rodney Floyd
Yasmine Faust
Maketta Faxx
Raketta Faxx
George Frady

Nicole Freeman
Aaron Frey
Amber Fryar
Jessica Gainey
Juan Galante Marcas

Nirav Gandhi
Bradley Gardner
Matthew Gardner
Elizabeth Gaston
Dinecia Gates

Corinda Giberson
Joshua Gibson
Robert Gilmore
Norman Glasser
Amanda Glover

Katie Gochnour
Austin Godwin
Matthew Goodson
Kendra Grant
William Gray

Robin Green
Lydia Greene
Patricia Greene
Carlie Gregory
Giovanni Griffin

Yuri Grigoryev
James Gross
Brandon Guillemin
David Gunter
David Hailey

Alyssa Hall
Timothy Hall
Keith Handler
Austin Harris
William Harrison

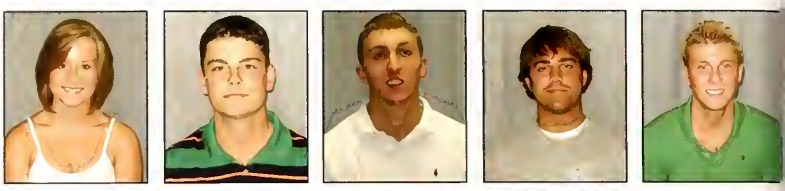

Bernice Haskins
Cameron Hatcher
Amanda Haynes
Michael Hayworth
Elizabeth Heath

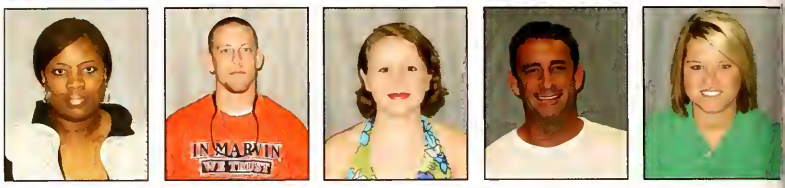

Courtney Hempy
Andrea Henderson
Jaqueline Herbert
Lashanta Herring
Mary Herring

Johanna Hess
Jason Hickman
Steven Higgins
Christopher Hilburn
Jese Hill

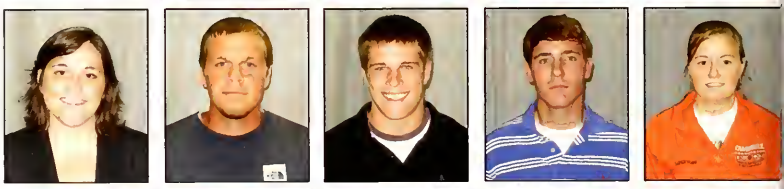

Sarah Hill
Whitney Hill
Emily Holder
Casey Holman
Samantha Holvey

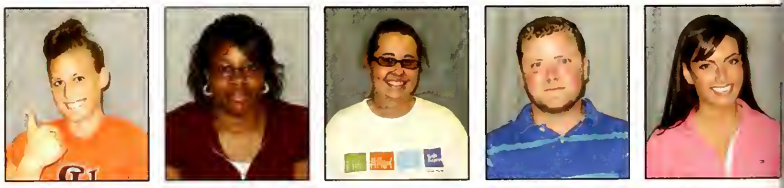

Kristen Hoogmoed
Justin Hoover
Jason Horrell
Tania Horton
Cedric Houston

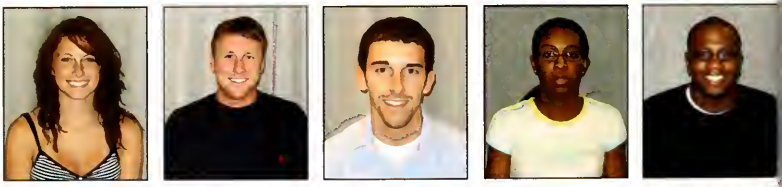

Jami Howard
Jonathan Huey
Jonathan Hurst
Naseem Inaya
Jamie Ingram

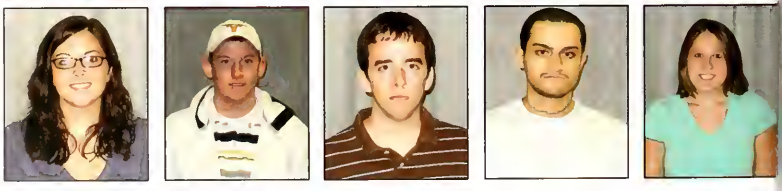

Brian Jackson
Brittany Jackson
Tucker Jacomet
Dusty Jahna
Jamie Jarman

Richard Jata
Marsha Jean-Marie
Patricia Jimeniz-Baralt
Jonathan Johnson
Lacy Johnson

Melanie Johnson
Payton Johnson
Alicia Jones
Amber Jones
David Jones

Joanna Jones
Kenneth Jones
Bethany Jordan
Casey Jordan
Megan Joyner

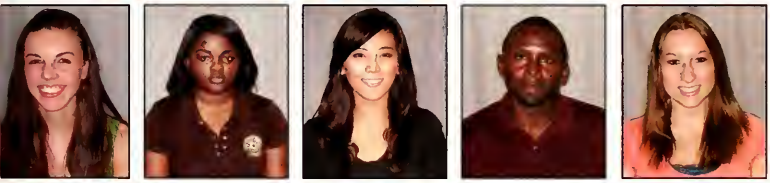

Kristin Kahre
Muadi Kamba
Ju Yeon Kang
Benson Karanja
Nicole Kauffman

Shawn Kendrick
Andrew Kiger
Jun Bum Kim
Paul Kim
Joshua Kimball

Carol King
Kerri King
Matthew King
Timothy King
Christopher Kinlaw

Jamie Chong

After an eventful and memorable year in this foreign land, I still wonder how I survived being 9,753 miles away from my home in Malaysia. I encountered my share of culture shock and faux pas as I warily braved the transition from the bustling city life in Kuala Lumpur to the quaint ol' little Buies Creek. I patted myself on the back when I completed my degree in mass communication in May, and thought that was the end of my journey here. Yet when a new set of doors opened, I welcomed another life-altering shift that brought me to Divinity School and being a Resident Director. Little did I know that I was in for a whole new level of shocking revelations.

I was initially tickled pink to know that I have classes two days a week, but my jaw dropped the moment I saw my extensive textbook list. I half hoped that my time in CUDS will be spent learning to be divine, but then I counted 17 books happily occupying a whole shelf line. A mere glance at them gives me enough reason to escape from my apartment to wander around the hallways in Powell Hall and check on the residents. I enjoy getting acquainted with them in their natural habitat, and discovering their unique personalities. I especially treasure the opportunities I have to share my culture and food with them, and it really feels like home.

It was challenging to balance from studying the hundreds of pages of assigned readings, mastering yet another referencing style, churning 14-page papers, to meeting the needs of the Powell Princesses and dealing with complaints or misdemeanors. Interestingly though, I have thoroughly savored every moment of this chapter in my life. Granted, I have experienced times when I want to pull my hair out, but there is nothing that cannot be fixed by a steaming cup of Chocolate Macchiato, and that is what The Oasis is for (no pun intended). That seems like a good idea right now...

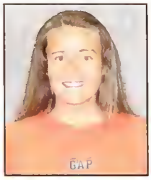

Marsha Kirdnual
Melissa Knight

Keith Kosarich
Amanda Kriaris

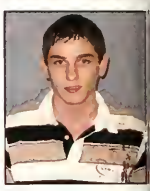

Silvienne Krosendijk
Alexander Kucia

Noemi Lagunas
Lindsay Lalor

Justin Lamb
Tony Lamboy

Heather Langley
Jamie Langston

Carole Laughton
Anna Lavigne

Donald Lawson
Lari Layman
Jonathan Lazenby
James Lee
Sung Hwan Lee

Nicholas Lemister
Andrew Lester
Virginia LeTrent
DeAndrea Lewis
Perry Lewis

Sarah Liggett
Justin Lilly
Abigail Lind
Mary Lindley
Keith Livesay

Darya Locklear
Jason Lohrmann
Kiki Long
Tara Long
Josue Lopez

Karlie Love
Cheryl Lowry
Tiffany Lynn
Jessica Mack
Aimee Macon

Ching Mak
Justin Malone
Stephen-Alan Mangum
Keith Manning
Joseph Marchand

Michael Marsili
Matt Martinez
Hannah Matthews
Mary Matthews
Christopher Mazzatta

Robert Mazzatta
Erica McAllister
Kimberly McBrayar
Cody McCain
Katie McCall

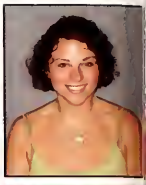

Kevin McCarthy
Taylor McCauley
Diane McClary
Rebecca McGrath
Bonnie McIntyre

Victoria McKissick
Allison McLamb
Anthony McNeill
Jodie McQuillian
Sarah McSpadden

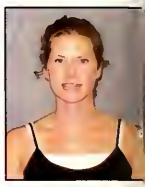

Brittany Meaney
Nicholas Medlin
Jose Melendez
Patricia Melendez
Megan Melton

Ashley Mewborn
Tiffany Michael
Kyle Midyette
Brittany Miller
Roy Mills

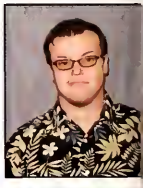

Nathan Minervino
Philip Mintac
Corey Mitchell
Jessica Mitchell
William Mixon

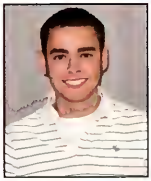

Luke Morales
Cama Morningstar
Bridgette Morris
Christie Morrison
Peytan Moser

Jami Moss
Kelly Mulcare
David Mull
Lindsey Muller
Amanda Murphy

Grace Mutisya
Kristin Myers
Anas Nadifi
Chelsea Nagy
Olivia Nagy

Aastha Naik
Whitney Neal
Andrew Newton
Cynthia Nicholson
Melanie Nickell

Grace Nissao
Matthew Noel
Jesse Norris
Marie Norris
Brittany North

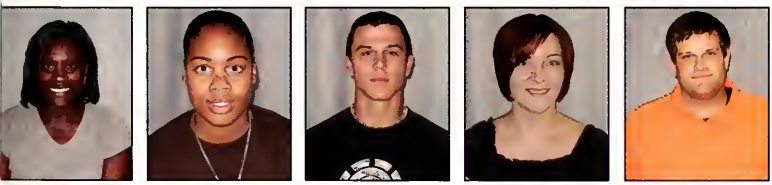

Jennie Nwagwu
Lynisha Ochogu
Howard Opdyke
Angel Osman
John Owens

Allison Pace
Emerald Padilla
LaShannon Page
Kay Paksoy
Kasey Parker

Laurie Parker
Kevin Parks
Stephen Parsons
Alpa Patel
Grishma Patel

Monica Patel
Purvi Patel
Swati Patel
Jennifer Pattishall
Ellen Payne

Lindsey Peedin
Michael Pendergrass
Shontell Penn
Julius Perkins
Tamika Peterson

Isak Pettersen
Tyler Peyton
Tai Pham
Alexander Phillips
Allison Phillips

Lauren Phillips
Kevin Pletcher
Christopher Ploughe
Shannon Postell
April Potter

Erin Potter
Michael Potter
Robert Powell
Lawrence Powers
Kyle Proctor

Kimberly Pruett
Melissa Psaltis
Courtney Pugh
James Purvis
Ruth Quakenbush

Christopher Quance
Courtney Quinn
Heather Rebert
George Regan
Matt Register

Laura Reichel
Lynae Rhodes
Janee Richmond
Stephanie Ricker
Michelle Rickman

Sarah Riley
Christi Ritch
Luis Rivera
Charles Robertson
Elizabeth Robinson

Erica Rojas
Hannah Roller
Heath Roop
Patricia Rutledge
Caroline Samlal

Katy Saunders
Denna Schreiner
Holly Scheutz
Joseph Scott
Katrina Semanchuk

Heidi Shallow
Sabrina Sharmin
Charles Shaw
Colleen Shepherd
Jong Chul Shin

Jennifer Shuman
Tabitha Silver
Stephen Sloan
Ashley Smith
Bethany Smith

Christina Smith
Justin Smith
Trevour Smith
Brandon Snellings
Jeffrey Sorochen

Hannah Southern
Lenny Spell
Megan Spell
Marcus Spencer
David Springsteed

Chelsea Stallings
Else Katrina Stallings
Chase Starling
Lissa Steinman
Thomas Stephenson

Timothy Stephenson
Tiffaney Stewart
Amy Stocks
Daniel Stovall
Courtney Strause

Kasidy Street
Donald Strother
Ashley Sugg
Joshua Summerlin
Stacie Sweet

Brittany Sykes
Tatiana Tabarcea
Miranda Tarlton
Janie Tart
Kristy Taylor

Casey Terrell
Yodit Tesfaslassie
Crystal Testerman
Rudrangi Thakor
Ashley Theodossiou

Tava Thompson
Michael Tildsley
Justin Tilghman
William Tingen
Kerry Townsen

Kiki Long

Through all the complaining though, I thank God I'm here and not anywhere else. I actually transferred here from Methodist University (Methodist College at the time; not to be confused with Meredith College!) I thought I was going to be there for all four years until one of my best friends, Tina Kiser, told me about a small Graphic Design program at Campbell University. Though small, that department taught me a wealth of knowledge that no one else could top. The trial and error process through that program was an adventure that I don't really ever want to take again if I got the chance, however, I wouldn't trade it for anything. I know that sounds sugary sappy, but I mean it! God opened so many doors for me to walk through to find honest, worthy professors and truly priceless, unique life-long friends. I know I pick on Campbell from time to time, but I really am so blessed to have the opportunity to come here and meet the people that God placed in my life. Man, that is thick like maple syrup, but for reals, its true. :D

Linh Tran
Phillip Tran
Taryn Triplett
Terry Tucker
Kathryn Turlington

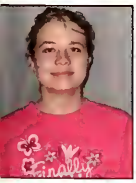

Alicia Turner
Cale Turner
Story Urbanich
Lieset Van Den Heuvel
Kia Vang

Daniel Varda
Jeff Varnam
Erica Vazquez
April Viverette
Amanda Wade

Corey Wall
Thomas Walsh
Lynne Walton
Daniel Ward
Ashley Warren

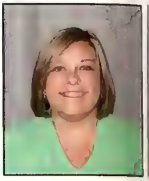

Caitlyn Warren
Kenneth Watkins
Jacob Watson
Ariel Watt
Adriel Watts

Alicia Watts
Richard Waugaman
Jashua Weaver
Robin Wells
Courtney West

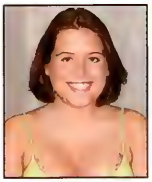

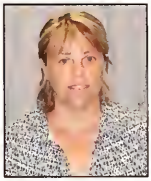

Daniel West
Nathaniel Westmoreland
Ryan Wetherington
Timothy Whitaker
Brandon White

William White
Claud Whitener
Leigh Whitlock
Thomas Whitlow
Steven Wiktorek

Maudie Wilcoxen
Ashley Wilkins
Davida Williams
Joyce Williams
Kelly Williams

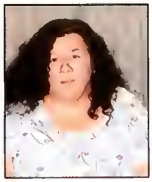

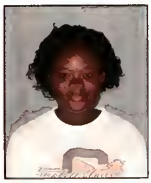
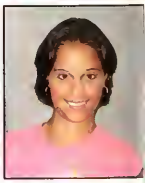

Laura Williams
Shana Williams
Stephen Williams
Timosha Williams
Angela Williamson

Tiffany Willis
Nicole Wilson
David Wimbley
Kenneth Winters
Kimberly Wise

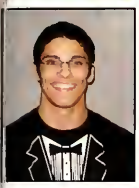

Jordan Wolff
Seth Womble
Meghan-Joy Woodall
Carl Woodard
Amber Woolet

Erica Wrench
Matthew Wrench
Matthew Wright
Troy Wynn
James Yang

Patricia Young
Jason Yuhase

jun!ors

Janathan Abernathy
Glamarys Acevedo
Benie Ackah
Corina Adams
Kelly Adams

Matthew Adams
Ashleigh Adamson
Dora Aguilar
Christopher Aldrich
Andrea Alexander

Meera Al-Henaey
Whitney Alix
Angela Allen
Jacob Allen
Joshua Allen

Marshall Allen
Paul Allen
Nalan Altman
Nicholas Amato
David Ambrose

Samuel Ambrose
David Ameen
Jennifer Anderson
Richard Antonini
Richard Apolinar

Elleni Araya
Jessica Archer
Scott Arico
Emily Armeson
Cortney Armitano

Heather Armstrong
Emery Ashley
William Ashton
Sharon Atyang
John Autry

Theodore Awana
Glennys Ayala
Taryn Ayers
Adrian Azille
David Baglio

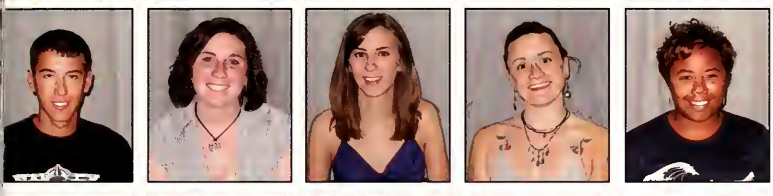

Blake Bailey
Nicole Bailey
Lauren Bajorek
Maureen Bak
Danela Balentin

Whitney Ball
Chistopher Bangi
Ketki Bansal
Jane Barbour
Roger Barbour

Stephen Bardowell
Johnathan Barefoot
Dana Barfield
Christopher Barringer
Erin Bass

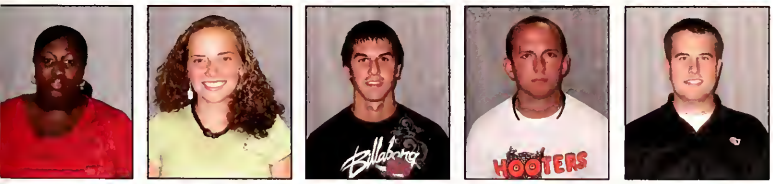

Telicia Bass
Shannon Batten
Gary Beasley
Michael Bedgood
Barry Bell

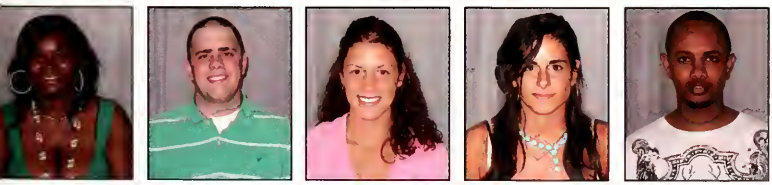

Chaquandia Bell
Johnathan Bell
April Benedict
Liza Bensimon
Demtzom Berhe

Amanda Johnson

As a junior, my relationship with campus food has always been a roller coaster ride. As a freshman, I hated the food at every eating establishment, especially its effect on my stomach. I found Shouse Dining Hall to be the best food venue because of the food quality and the fact it was never crowded. When I returned this semester, Shouse was for take-out only, leaving me trudging to Marshbanks every day. Although I had little hope for the Marshbanks menu items, I found that the food is far better than it was my freshman year. The pizza is usually delicious, if there isn't anything else to tickle my fancy. All in all, I'm pleased with the food on-campus. Sure, I get tired of eating here just like everyone else, but that's what Bojangles is for!

Robert Berry
April Best
Vera Betts

Kelin Bidelspach
Andrew Bierl
Lauren Bill

Sarah Billheimer
Kristin Birdsong
Amanda Bissette

Lauren Blackburn
Corey Blackwell
Natalie Bledsoe

William Bolding
Matthew Bolling
Tiffany Bonner

Cynthia Boulton
Hannah Bowman
Phillip Boykin

Lawrence Boyles
Julie Boynton
Tyler Bradshaw

Scott Braswell
Emily Brewer
Wade Brink
Geami Britt
Melissa Brixey

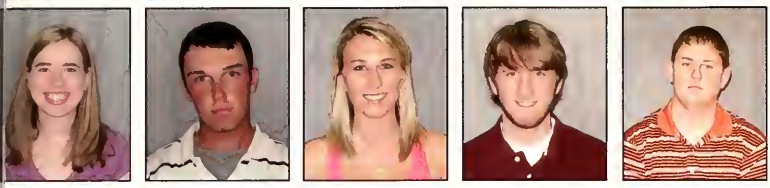

Amy Brookshire
Jason Brown
Lauren Brown
Patrick Brown
Justin Bryant

Dorothy Burns
Lydia Butler
Brinson Byrd
Heather Byrd
Jonathan Byrd

Patsy Cagle
John Callaghan
Matthew Callahan
Catherine Campbell
Douglas Campen

Bradley Carpenter
Jessica Cartwright
Jesse Caruso
Tony Causey
Ryan Cavan

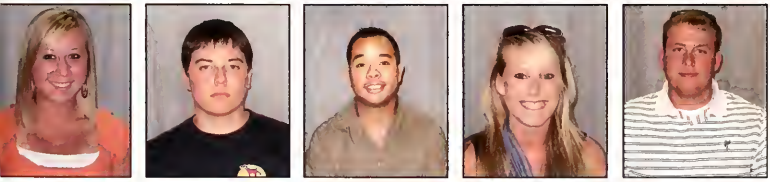

Rebekah Cavenaugh
John Chandler
David Chandonnet
Courtney Chase
Michael Cheeseman

Zhi Chen
Jeffrey Chesson
Marian Chopelas
Sarah Cibik
Kathryn Cindric

Paterick Clark
Carrie Cleaveland
Ashley Coble
Andrew Cockburn
Amanda Coker

Heather Cole
Cameron Coleman
Annie Collier
Adthea Collins
Meagan Collins

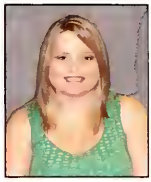

Bethany Cook
Nordaina Cooper
Isaac Cortes
Renee Counts
Janice Covault-Hoffman

David Cox
Keith Cox
Melba Cross
Nikki Crumley
Stephanie Cunningham

Samuel Dail
Melissa Davies
James Davis
Jasmine Davis
Logan Davis

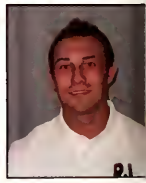

Meggan Davis
Alicia Dean
Mary Beth Dellinger
Jessica Denning
Donna Diaz

Belen Diaz Cisneros
Heather Dickens
Erin Dickert
Jordan Dixon
Lindsay Dobner

Jessica Dougherty
Tyler Douglas
Valerie Downs
Deborah Doyle
Greyson Dula

Karlyn Duncan
Suzanne Dunlow
Robert Dunn
Ryan Dunn
Brittany Dziedzic

Matthew Edwards
Kenneth Eichberg
Paul Eldridge
Brandon Elkins
Cameron Elliott

Renekia Elliott
Kristin Ellison
Lauren Elsea
Leslie Ennis
Tracie Eubank

Matthew Evans
Otis Evans
Sarah Evenson
Justin Fabling
Aletheia Fadness

Ilene Fahle
Ryan Failla
Sharon Faircloth
Shelley Faircloth
William Faircloth

Charlotte Farquharson
Travis Fassnacht
Keith Faulkner
Sara Felts
Jessica Ferguson

Joseph Fields
Nicole Fields
Charles Fiore
Mary Fitts
Rachel Flowers

Bobbi Fountain
Jessica Fountain
Catherine Fragale
Jaime Frahm
Alexandra Frokes

Tara Franklin
Joshua Franson
Emikoryo Fujikawa
Frank Fuller
Sasha Fuller

Jessica Futrell
Nicole Gadd
Todd Gaddis
Tyler Galloher
Brian Gana

Jared Garbett
Cristina Garcia
Carmen Garcia-Souto
Morgan Gardner
Kimberly Garland

Dawn Garner
Dustin Garrett
Laura Gotes
Rashad Gottison
Kara Gerdeman

Katherine Gibson
Melissa Gilbert
Priscilla Gill
Cranston Gittens
James Gladue

Jan Glock
Brandon Godfrey
David Godfrey
Monica Gonzalez
Jeremiah Graham

Phillip Graham
Alan Green
Derrick Green
Valerie Green
Meredith Greene

Jessica Gregorius
Daniel Gregory
James Gregory
Kelly Gregory
Leigh Griggs

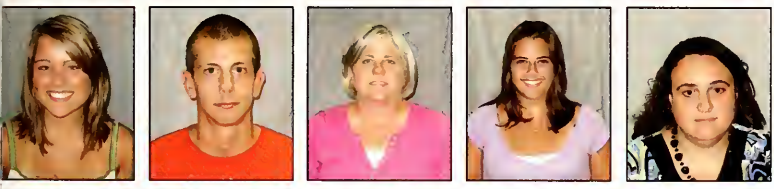

Jessica Grimes
Brian Grizzard
Deborah Hackney
Whitney Haight
Ashley Hair

B.T. Hale
Corey Hall
Deidre Hall
Shayna Hall
Whitney Hamilton

Michael Hamme
Sarah Hammer
Gregory Hankins
Ashton Hardison
Eric Hardy

Matthew Harrington
Maria Harris
Jill Harvell
Jonathan Harward
Bryn Hauser

Matthew Hawksworth
Andrea Hawley
Thomas Hayes
Yanique Haywood
Ben Hedrick

Aimee Hefner
Eric Herring
Tori Herring
Nathan Herrmann
Christopher Hewitt

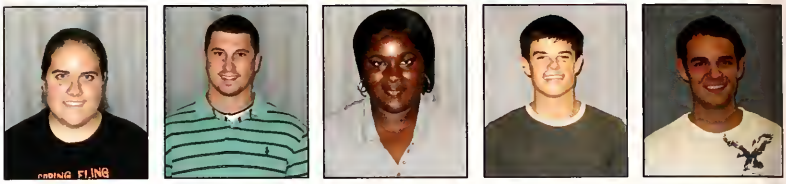

Ashley Hicks
Alisha Hildreth
Clarette Hill
Jessica Hill
Ronald Hill

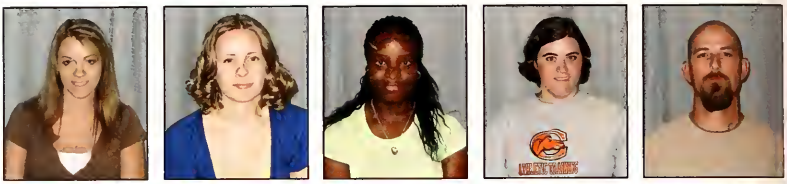

Kaitlyn Hipp
Anna Hobgood
April Holland
Andrew Hoots
Benjamin Hopf

Gregory Hostetter
Rayschard House
Jonathan Howard
Taylor Hawington
Gregory Hoyt

Kelly Hufstedler
Spencer Huggins
Sarah Hughes
Zule Huma
Robert Hunter

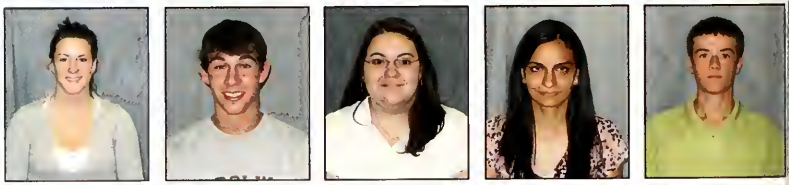

Robert Icard
Alan Immelman
Robert Ippolito
Melinda Jackson
Daniel James

Sara McCarthy

A favorite question among freshly-met acquaintances is how I "found out" about Campbell. Well, the Internet is a great resource when you want to study journalism down the road from a cotton field.

I spent the first two years acclimating to the South living in a dorm located a convenient 30 seconds from the Campbell Times office, which has recently become my satellite apartment. After toughing it out those two short years, I've managed to upgrade and now spend my free time and the occasional night's sleep in Stadium Apartments, which are actually quite posh.

Living in Stadium is the perfect balance for an on-campus upperclassman. My three roommates and I have plenty of privacy and space, but main campus is only a 10-minute walk away. While at the end of the day that walk might as well be 10 miles, I still appreciate the ideal combination of apartment-style housing near the rest of the university.

The newspaper office has become an extension of my apartment because every other week I spend most afternoons and evenings in there with the section editors preparing the next issue of the Campbell Times. This is my second (and last) semester as editor-in-chief, and what a year it's been! I've learned more about journalism these last two semesters than I have my entire time in college. The newspaper business certainly has its ups and downs, but upholding an American tradition and institution is what we're all about, and the editors and I are dedicated to it. Nothing will season you more than experience.

LaShanda James
Ryon Jenkins
Aaron Johnson
Amanda Johnson
Amber Johnson

Anna Johnson
Christopher Johnson
Elizabeth Johnson
Jeremy Johnson
Khalil Johnson

Lillian Johnson
Lucas Johnson
Matthew Johnson
Matthew Johnson
Matthew Johnson

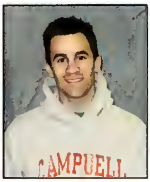

Megan Johnson
Robert Johnson
Stephen Johnson
Stephen Johnson
Todd Johnson

Zachary Johnson
Ashley Jones
Sananda Jones
Taylor Jones
Zachary Jones

Jerob Jordash
Daniel Jorgenson
Bobby Judd
Brittany Judd
Erika Kabis

Christopher Kah
Jacob Keaton
Matthew Keen
Genna Kelkenberg
Janet Keller

Jaclyn Kenline
Erika Kennedy
Zachary Kennedy
James Kenny
Tyler Kenyhercz

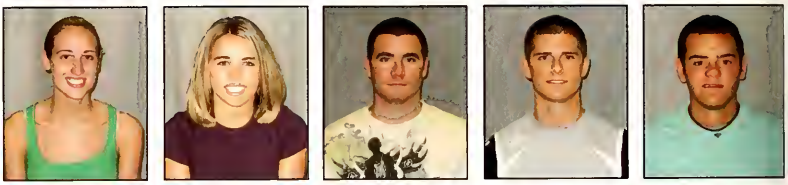

Bethany Kerr
Ashley Kidd
Jason King
Nancy King
James Kinlaw

Jennifer Kisner
Jeffrey Klaves
Trevor Koenig
Corey Koonce
Eliana Kurzum

Katharine LaCour
Andres Lam
Ashley Lancaster
Christopher Langdon
Jessica Langdon

Joshua Lankford
Jonathan Lawrence
Phillip Laws
Shannamae Lawson
Aaron Lax

Robin Leathers
Danielle Leber
Daniel Ledford
Ann Lee
Ji Sup Lee

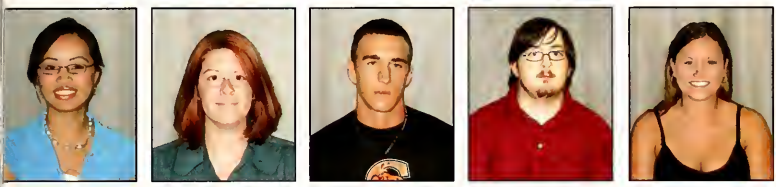

Kabao Lee
Talia Leggett
Jared Lehman
Andrew Lewis
Angela Lewis

Ruby Ligi
Sara Lilley
Megan Lindley
Douglas Locascio
Rashena Lynch

Scott Mackey
Justin Madrid
Stacey Maness
Michelle Mangum
Samyuktha Manne

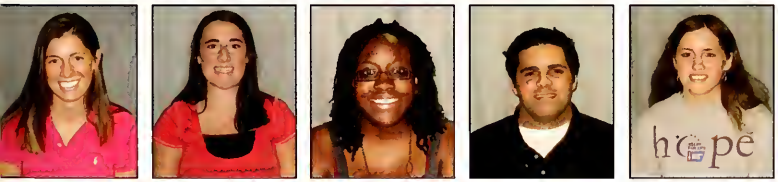

Megan Marler
Courtney Marlowe
Chanel Marshall
Christopher Martin
Natalie Martin

Ryan Martin
Valerie Martin
Robbie Massengill
Eric Massingill
Matthew Masten

Zake Masterson
Khristina Matthews
Mary Mattson
Marcey May
La'Ronda Mays-Soles

Christine Mburu
Jamie McCann
Sara McCarthy
Tammy McCarthy
Asia McConnell

William McCoy V
Dustin McCullen
Darrena McCulloh
Jeffery McCumber
Quentin McDougal

Garland McDowell
Hannah McFalls
Allison McGee
Kelly McGhee
Kayla McKenzie

Maggie McKinley
Christina McKinnish
Derek McLamb
Natasia McLean
Randi McMillan

Sarah McNeil
Kenisha McNeill
Maggie McNeill
Nakela McNeill
Savannah McNeill

Spenser McNeill
Ashley McNulty
Joshua Meaney
Alexander Mears
Sara Mears

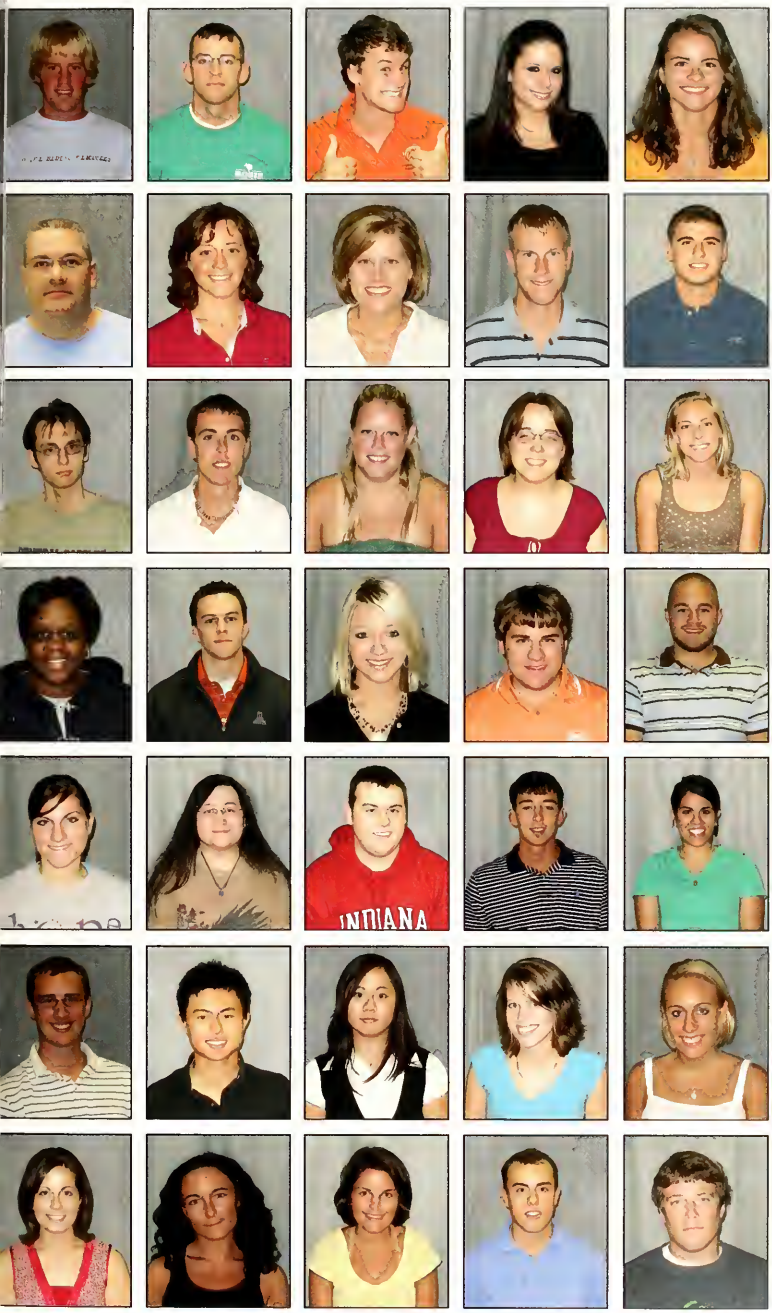

Michael Meredith
James Merrill
Tyler Merry
Kristin Messina
Keeli Michael

Michael Michaud
Jacquelyn Mileskie
Jenifer Miller
Scott Miller
Steven Miller

Jordan Minter
Justin Mitchell
Kaitlyn Mitchell
Tara Mitchell
Elizabeth Mize

Teneka Mobley
Kevin Morey
Lindsey Morgan
Shane Morgan
Sean Morrow

Ashley Murray
Toni Myatt
Brandon Mygrant
Gerald Nance
Andrea Nasse

Matthew Newkirk
Choo Sian Ng
Treena Nguyen
Michelle Nichols
Diana Norden

Cheryl North
Casey O'Brien
Emily Oldham
Chad Orbaker
Emmitt Owens

Jessica Gregorius

The best part about Campbell is the athletics. After endless lectures and a series of mind-boggling tests, what better way ta unwind than ta catch an end af the week volleyball game in the Convocation Center?

I bleed orange. I have ever since I became a Camel in the fall of '06. What better way to bleed orange than ta show up in the stands decked out in an orange wig and camel attire?

The student athletes don't just represent themselves, they represent every student an campus and the college itself. This quote from 'Miracle' describes things perfectly: "When you put an that jersey, the name on the front is mare important than the name on the back."

I go to the games to support nat only the athletes but Campbell University. If everyane in the Creek bled orange, this University wauld be one force to reckon with. C What?! C-U!!

Stephen Oyuga
Rhonda Page
Christine Park

Faith Parke
Billie Parker
Megan Parker

Amanda Parmley
Rabert Pasquith
Kelly Pate

Kunal Patel
Prit Patel
Priti Patel

Priyanka Patel
Santosh Patel
Veena Patel

Christian Pauling
Raymond Paynter
Joseph Perrow

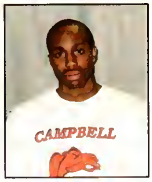

Vince Petrassa
Samantha Picerno
Ronald Pine

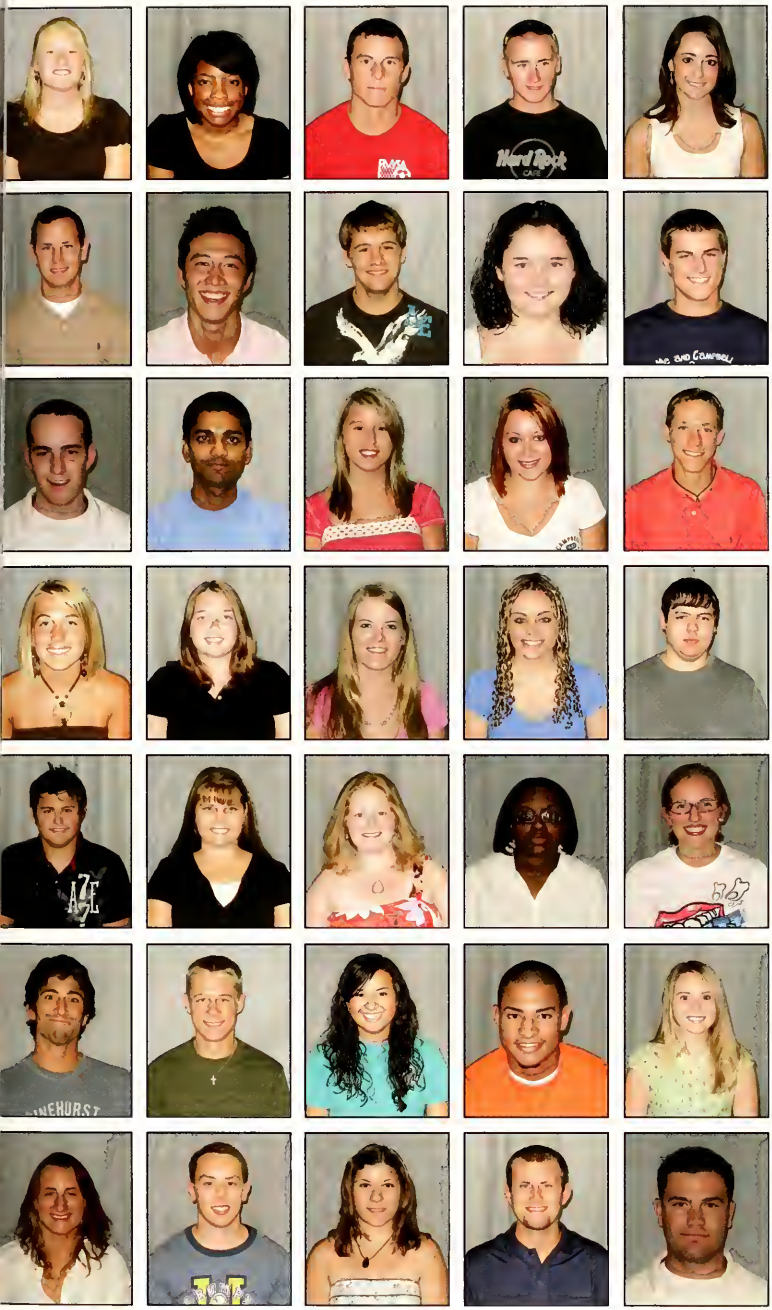

Ashley Poole
Lindsey Porter
Joshua Powell
Eric Prange
Kayla Prevette

Bobby Pruitt
Peter Pyo
Dale Radford
Lauren Radford
Brandon Ramsey

Caleb Rape
Pawan Rathore
Sarah Reavis
Heather Rebert
Parker Reeves

Danielle Rhyne
Katherine Richards
Courtney Richardson
Sara Riggins
David Riggsbee

Andrew Rinehimer
Ashley Roach
Abby Robbins
Cristy Robbins
Audrey Roberts

Matthew Roberts
Wesley Roberts
Amanda Rodriguez
Jonathan Rodriguez
Jessica Roper

Caitlyn Rouse
Stephen Rowe
Amanda Ruesga
John Ryals
Michael Ryals

Jeffrey Rydman
Blanca Saenz De Pipaon
Mazdak Sagheb-Tehrani
Sahera Salameh
Jacqueline Sapaugh

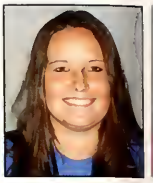

Amy Sario
Lynn Sasser
Tara Satterwhite
Courtney Schammel
Jacob Schlieman

Jeffery Schneider
Dillon Schupp
Robert Schupp
Aimee Scott
Lauren Scott

Jonathan Seamans
Olga Severenchuk
Neel Shah
Jonathon Shattuck
Dennis Shaw

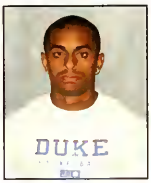

James Shearin
Eric Sheppard
Eric Sherrer
John Sheuring
Michael Sibelu

Ashley Simmons
Erika Simms
Kane Simpson
Keith Simpson
Austin Skakle

Nicholas Skatell
John Smart
Charlotte Smith
Emily Smith
Kenneth Smith

Patrick Smith
Trevor Smith
Lindsay Smithberger
Dana Snipes
Jennifer Snow

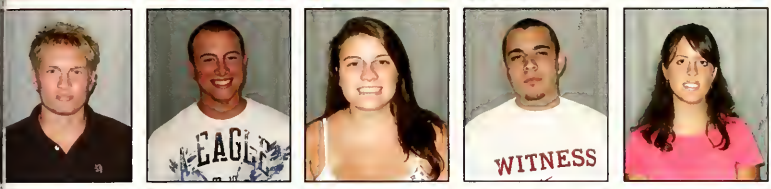

Paul "Andy" Specht
Jonathan Spivey
Candace Spooner
Christopher St. Andrews
Amber Stafford

Kelly Stange
Brittany Stanley
Danielle Stanley
Casey Staton
Christopher Stephens

Elisabeth Stephens
Rachel Stephens
Daniel Stephenson
Lenzy Stephenson
Christopher Stewart

Ernestine Stewart
Amy Stocks
Kyle Stoker
Crystal Storms
James Sullivan

Jenna Sullivan
Ashley Sutton
Dennis Swartzel
Justin Sweet
Ashley Tart

Verrelle Taylor-Wyatt
Isaiah Terrell
Scott Thomas
Shana Thomas
Alan Thompson

Chad Thompson
Travis Thornton
Richard Thorsen
Andrew Townsend
Vincent Tricarico

Stephen Trull
Janet Tully
Joshua Tunstall
Jordan Turlington
Jennifer Turner

Thomas Ullman
Alfred Uludo
John Umberger
Thomas Underwood, III
Christine Urquhart

Dhara Vaghani
Tamara Valcarcel
Kyle Vejraska
Jonathan Verbus
Robert Viohl

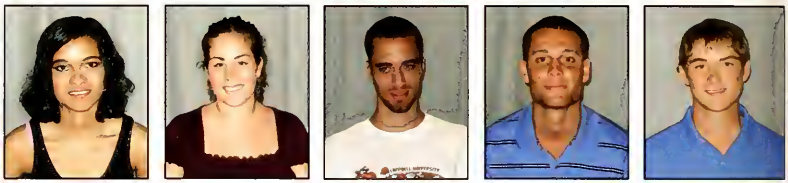

Sandy Voelkel
Peter Vue
Ricky Walker
Sarah Walkowiak
April Wall

Crystal Wallace
Cori Walls
Cherlona Walston
Kenneth Walters
Jason Warfield

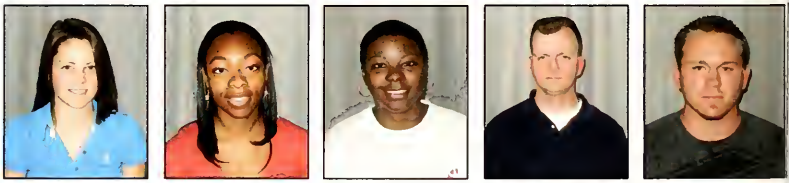

Kitribha Warjri
Alicia Warner
John Watlington
Cassie Webb
Jocelya Webb

Ashley Weers
Waylon Weidrick
Courtney Wetherell
Kristin Whatley
Hilary Wheatley

Sydnee Wheeler
Christopher White
Stevie Whitehead
Laney Whiteman
Lindsay Whitesell

Sarah Whittenton
Amber Williams
Kirk Williams
Mark Williams
Michael Williams

Natasha Williams
Brittany Wilson
Jacqueline Wilson
Grey Winn
David Wise

Joshua Wiseman
Amanda Wogaman
Amanda Wood
Katherine Wood
Kendra Wood

Tyler Wood
Brittany Woodard
Danielle Wortman
Heather Yarborough
David Yarbrough

Timothy Yeaton
Chelsea Yopp
Jaimie Zablocki
Jonathan Zelazo
Evan Zemke

sophomores

Joshua Abraham
Tyler Abrams
Amy Adams
Chad Adams
James Adams

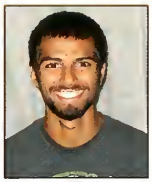

Amanda Addai
Timothy Adema
Matthew Aiken
Desiree Akuchie
Amani Alak

Timothy Alexander
Bryan Alicea
Tara Allaire
Koren-Leigh Allen
Justin Allred

Nazem Alsaidi
Erin Amadon
Atit Amin
Jacob Anderson
Adriane Andrews

Ashleigh Andrews
Jeffrey Andrews
Sandra Angulo
Susana Angulo
Brian Archambeault

Andrew Argentieri
Ethan Armentrout
Talena Arnett
Terence Attema
Jordan Austin

David Autry
Callie Averette
Daniel Ayala
James Aycock
Bradley Aycoth

Kelly Babbitt
Jordan Bacon
Adam Bailey
Jabril Bailey
Joseph Baker

Matthew Baker
Tyler Baker
James Baldwin
Ashley Banks
Brian Baquiran

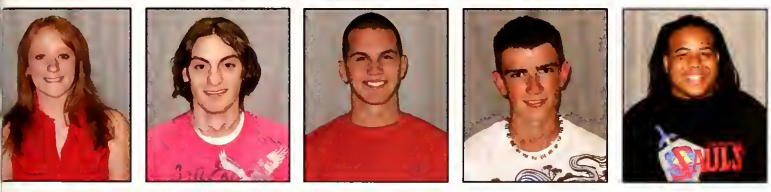

Whitney Barbour
Allen Barefoot
Edward Barker
Michael Barmashi
Billy Barnes

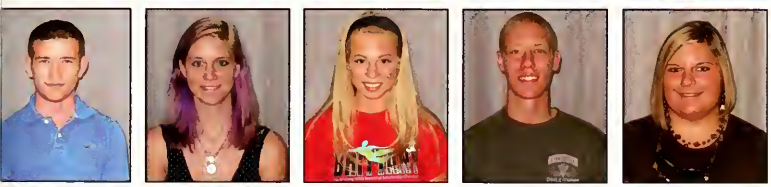

Brian Barnes
Brittany Barnes
Hannah Barnes
Philip Barnes
Tresa Barnhill

Jacob Bartlett
Amy Bartley
Lindsay Basch
Michael Bass
Valerie Bass

Rachel Bastien
Cassandra Bates
Beto Batista Mondini
Brandon Bauduin
Jonathan Beam

Bethany Starnes

The academics at Campbell University are above the bar, which is what drew me to study science at Campbell University; however, it is not just a place to cultivate academic growth. Campbell is a community. One of the main reasons I chose to attend Campbell University was due to how welcome I felt just visiting the campus in high school. I was amazed at how the faculty, staff, and students were willing to personally help me in any way possible. This type of environment was exactly what I wanted, and those first few weeks as a freshman I found that the way I was treated on visitation days was no different than what I would face everyday as a Campbell student. That feeling is something I have tried to help other students feel as I assist with scholarship interviews and work for the Residence Life office. Students at Campbell feel welcome and at home with the "camel" family. Campbell is a place of social and spiritual growth. It is a gathering of people seeking similar purposes; one of those purposes is to live the Christian life. The Christian atmosphere on campus is another main reason I chose to attend Campbell. The feeling God's prescreens is on campus in a mighty way, and each activity seeks to further that purpose. Campbell is a school like no other and I am proud to call myself not just a student, but a member of the community.

John Beasley
Jeffrey Beaumont
Jordan Beckham
Sarah Bejgrowicz
Krystal Bell

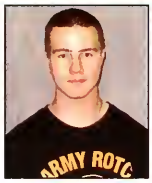

Ronald Bell
Tyler Bello
Caitlin Bendy
Destiny Bennett-Meeks
Thomas Besade

Christopher Best
Taylor Betts
Melissa Bickel
Rebekah Billheimer
Michael Bittler

Gary Black
Emily Blackman
William Blackmon
Laura Blake
Marissa Blake

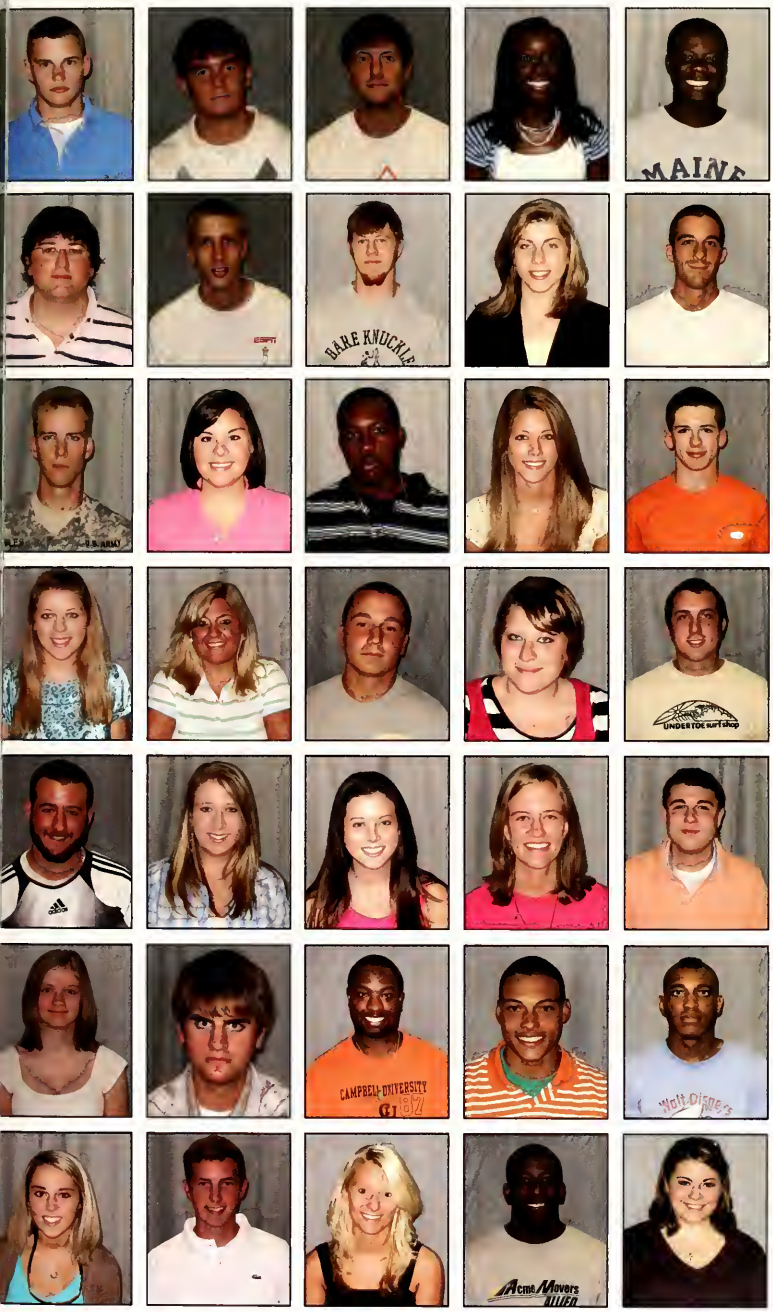

Matthew Blake
Ston Blinson
Jonathan Blosser
Danielle Boachie
Michael Boateng

John Boggs
Matthew Boggs
Sean Bolond
Rebekah Borkowski
Adam Bouchard

Blake Bowles
Ashley Bowman
Bryson Boyd
Carly Boyette
Phillip Bradshaw

Stephanie Bradshaw
Morgan Brame
Tyler Brammer
Sarah Brand
Bryan Braswell

William Bratton
Jennifer Broy
Tiffany Bridges
Maggie Brintle
Joseph Britton

Amy Broderick
Joseph Brooks
Benetiz Brotherton
Bradford Brower
Allen Brown

Brittany Brown
Hamilton Brown
Harper Brown
Milton Brown
Katharine Bruce

Timothy Bruflat
Nathan Brunson
Robert Brunson
Katelyn Bryan
Jessica Bryant

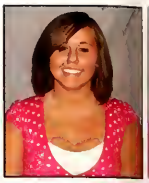

Sherman Bryant
Steven Bueker
Victoria Bufkin
Jessica Bullock
Steven Burge

Brooke Burnette
Eric Burnley
Parker Burns
Lawrence Burson
Kelli Butler

Kevin Butler
Erin Byrd
Zachary Cabacoff
Latoya Cadlett
Andrea Cahoon

Rachel Campbell
Winston Canada
Kristopher Candelaria
Jacob Capin
Brittany Capps

Kristeena Carhart
Phillip Carlisle
Ethan Carmody
Andrew Caron
Alexandria Carrasco

Felicia Carrion
Nicolas Carson
Brooks Carter
Eric Carter
Zacharey Carter

Scott Cartledge
Krista Casper
Jessica Cater
Daniel Cates
Jessica Caudill

Charis Cava
Kathryn Cava
Patrick Cavalieri
Joshua Caviness
Staci Caviness

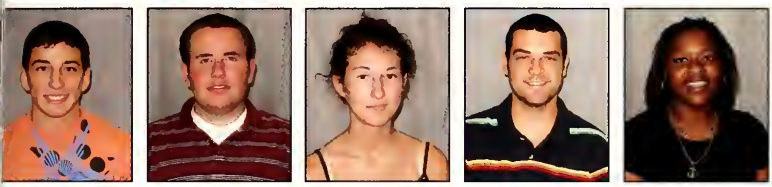

Frederick Chadwick
David Chambers
Nicole Chanas
Ernest Chancellor
Jahlesa Chappell

Jessica Chasten
Saima Chaudhry
Brandan Cheatham
Andrew Cheek
Joshua Chelgren

Wei-Ting Chen
Amanda Chew
Rachel Chiasson
Jimmy Choi
Michelle Chow

Courtney Cissel
Chad Clark
Victoria Clarkson
Ann Clitton
Mary Cline

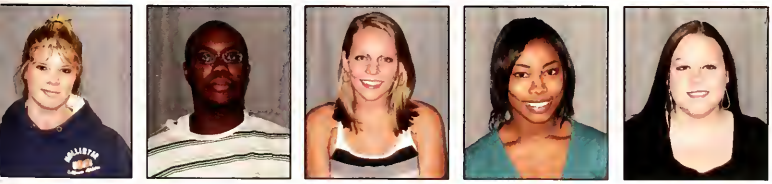

Tyler Coleman
Bryan Collins
Stephanie Collins
Melissa Colson
Amanda Colvin

Jeremy Combs
Jimmy Compton
Brennan Conklin
Rebecca Conley
Christian Connolly

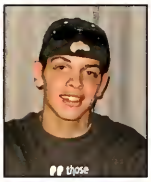

Matthew Connor
Vincent Conti
Stephanie Cook
Katie Cooke
Chassady Cooper

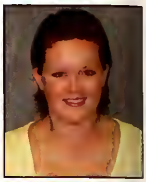

Kelvonto Cooper
Raymond Coover
Brett Copponi
Jeffrey Cote
Jesse Covault

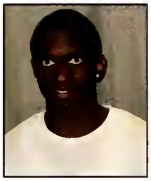

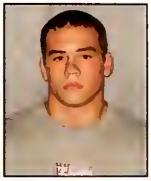

ToStacia Covington
Brittany Cox
John Cox
Ricky Crabtree
Sarah Craft

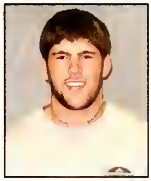

Jordan Cramer
Megan Cratch
Katie Crawford
Stephen Crawford
Amanda Creech

Angela Crotser
Courtney Crump
Kegan Culbreath
Shayla Cullum
Benjamin Culotta

Amy Curcio
Patrick Danford
Huyen Dang
Derek Daniels
Jesse Daniels

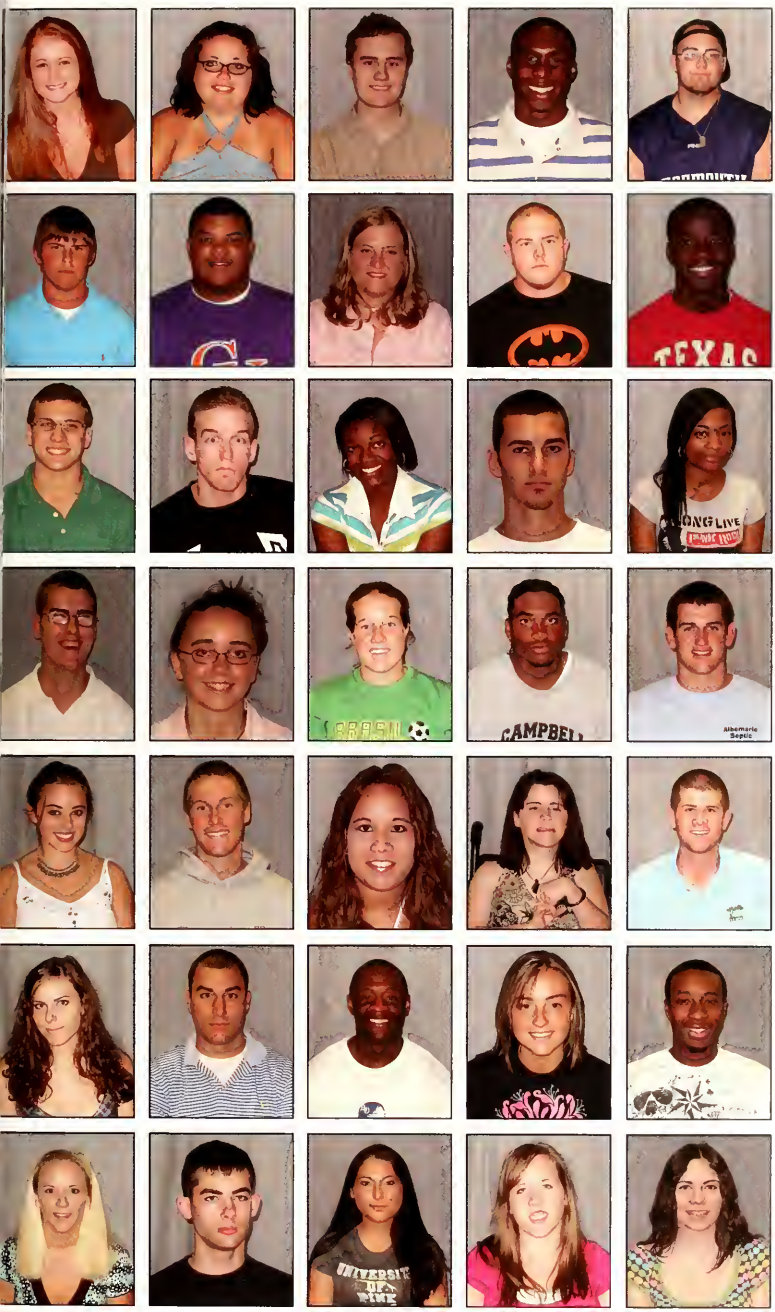

Jillian Daughtry
Chelsea Davis
Ian Davis
Jarrett Davis
John Davis

Ryan Davis
Stedman Davis
Susan De Sear
Richard Dean
Eric Debrah

Michael Del Do
Kenneth Denman
Jasmine DeSeignora
David Dewey
Sabah Dickerson

Matthew Didsbury
Sarah Dillow
Annamarie DiTommaso
Christian Dixon
Preston Dodson

Rebecca Donalson
Bryan Dornseif
Lea Dowd
Brandy Drake
Zachary Drescher

Olivia Drewry
Walter Duke
Branden Dunn
Christine Dunn
Justin Dunn

Kristen Dunn
Travis Dunn
Jennifer Dwight
Alisha Earl
Emily Eastwood

Dzidzor Gborglah

One of my most memorable moments at Campbell was the Spring formal they held last year at the Mariott Hotel in Durham. I was always hoping for the school to host a formal dance because I really enjoy getting all dressed up and going to an event with all my good friends.

What I really liked about the dance was the fact that it was divided into three flaars. The floors each had a different music genre so it was very nice and had lots of variation if I got bored with one floor.

The best part of Formal had to be when a student from Campbell proposed to his fiancée. It was so cute and romantic because he dedicated a song to her before proposing...and she said YES!!! Formal was just an amazing experience that I'll always remember.

Rebecca Edgerton
James Edwards
Wesley Edwards

Ezinma Ejimonyeugwo
Joel Elder
Shelley Elkerson

Kaitlyn Elkins
Melissa Elks
Lauren Elliott

Christopher Ellis
Katherine Ellis
Chioma Emejuru-Okpe

Elisabeth Ennis
Nina Ennis
Matt Ernst

Kyndall Eskins
Zachary Estridge
Megan Euler

Matthew Eure
Garrett Evans
Spence Evans

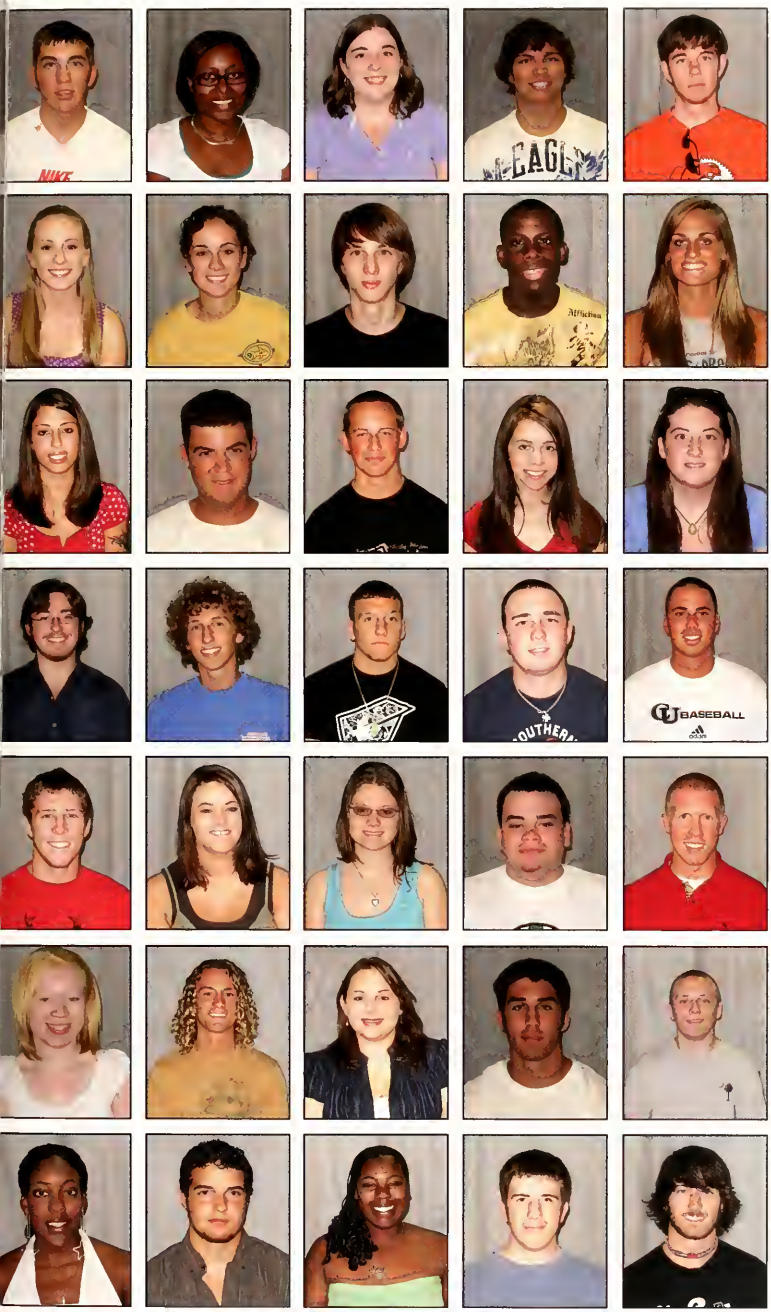

Corey Eye
Brittani Ezuma
Carolyn Ezzell
Matthew Fahey
Sean Fahle

Kayla Faircloth
Samantha Farmer
David Feild
Little Felton
Whitney Ferguson

Melisa Fernandez
Jeffrey Ferzoco
Andrew Fetsko
Holly Fields
Jessica Finch

Jonathan Fitts
Jesse Fletcher
Jonathan Fleury
Matthew Fogarty
Hunter Ford

Jacob Fose
Brittany Foster
Jennifer Foster
Joseph Foster
Andrew Francis

Cortney Francis
David Frink
Catherine Frisk
Graham Fronk
Robert Frymyer

Destiny Fullwood
Richard Fumarola
Alexia Furlow
William Futrell
William Futrelle

Crystal Gaines
Richard Gaito
Nicole Gallagher
Hill Galland
Nicole Gallant

Christian Gannon
Joseph Garbowsky
Emily Gardner
Daniel Gardo
Kyle Gaskill

Cynthia Gault
Dzidzor Gborglah
Ashley Geisel
Jeffrey Gibbs
Kevin Gifford

Andrew Gillespie
Lauren Glauser
Andrew Godwin
Elizabeth Goldbach
Steven Goldsmith

Benjamin Gongora
Andrew Gosnell
Tiffany Graham
Ryan Gray
Bradley Green

Nicole Green
Thomas Greene
Emily Greenelsh
Jonah Greenup
Asia Griffin

Ray Griffis
Laura Griggs
Wilbur Griggs
Natalya Grigoryeva
Charles Gross

Benjamin Guarino
Matthew Gulliford
Callie Guthrie
Marlena Guyton
Matthew Gwynne

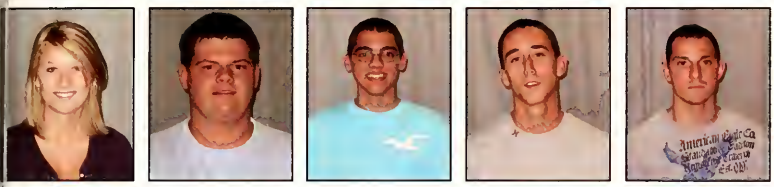

Brittany Hackney
Bryan Hahn
Nicholas Hahn
Marshall Haigler
Michael Haines

Elizabeth Haley
Ashley Hall
Caitlin Hall
Cassandra Hall
Cedrick Hall

Sierra Hall
Ryan Ham
Steven Hamby
Jennice Hamilton
Julie Hamilton

Warren Hamilton
Caroline Hammersley
Brittney Hardison
Benjamin Hardy
Andrew Harris

Anthony Harris
Christina Harris
Kelly Harris
Megan Harris
Brittany Harrison

Eric Harrison
Joshua Harrison
Richard Harrison
Jared Hart
Junard Hartley

Melissa Harward
Erik Hawks
Mary Hayes
Wesley Hearn
Mary Hedges

Marcus Henderson
Ojerie Henderson
William Henderson
Christina Hendricks
Jose Hernandez

Nicholas Herrin
Randel Herring
Victor Hiette
Lauren Higgins
Jason Hill

Jeremy Hill
Dana Hine
Katie Hinton
Ronald Hinton
Victoria Haagland

Brandon Hobbs
Hunter Hobgood
Scott Hockaday
Jennifer Hodges
Joshua Hoehman

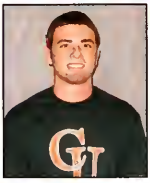

Jeffrey Hoffman
Ashley Hogan
Talisha Holder
Lindsey Holland
Stephen Holland

Travis Holland
Sharon Holmes
Joshua Holskey
Amanda Holt
Sara Honeycutt

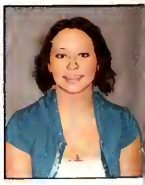

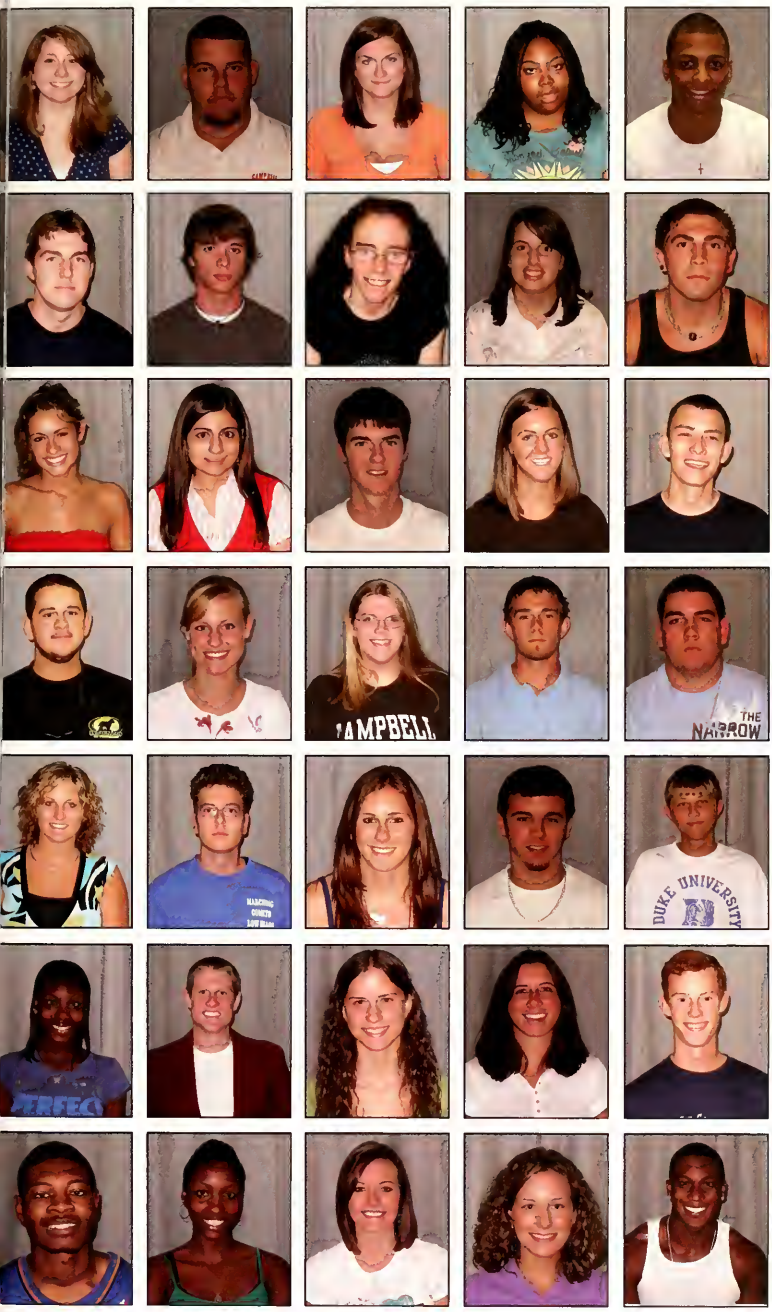

Erin Hopkins
Troy Horan
Erin Howell
Kiara Howell
Douglass Huddleston

Alexander Hudson
Dustin Hudson
Brigette Huff
Caroline Huff
Christopher Hull

Ashley Hum
Sadia Huma
Alexander Hume
Amy Humphries
Michael Humphries

Johnathan Hunt
Cynthia Hutchings
Lacy Hyatt
Patrick Inman
William Israel

Amber Ivey
Thomas Ivey
Susan Jackman
Donald Jackson
Jeremy Jackson

Kiaya Jackson
Joshua Jacomet
Leslie Jarvis
Morgan Jenkins
Robert Jenkins

Terry Jenkins
Desiree John
Amber Johnson
Brittany Johnson
Cardel Johnson

Charles Johnson
David Johnson
David Johnson
Kenneth Johnson
Megan Johnson

Quintin Johnson
Robert Johnson
Shane Johnson
Shanice Johnson
Kyle Johnston

Rickie Johnston
Adoniss Jones
Brandy Jones
Casey Jones
Christina Jones

Emily Jones
John Jones
Jonothan Jones
Joshua Jones
LaQuaya Jones

Noell Jones
Andrew Jordan
Joshua Jordan
Misti Joseph
Brian Joyner

Eric Juers
Alyssa Junglas
Jonathan Jupiter
Karin Kabis
Ian Kahler

Lauren Kearns
Jason Keever
Jamie Kegley
Lara Kelly
Lindsay Kelly

Amber Ivey

My senior year in high school I applied to Campbell and got accepted but instead I rebelled and went to UNC Pembroke. After making the decision to transfer to Campbell I was excited about starting classes here. I was probably excited for the fact ot no longer having to get up at six am and drive an hour and half to school.

Although I enjoyed my stay at UNC Pembroke I felt something was missing. I was missing the at-hame-away-from-home comfort; the comfort of being close to home, but not so close that I was almost living with my parents. For me Campbell is about 15 minutes away from home so my mom and grandma are only a short visit away.

I have been satisfied with my decision on moving to Campbell. I am getting the home-away comfart that I wanted. Everything is pertect here. It is a small community which is what I am use to. I grew up in a small high school where everyone knew everybody so being here at Campbell feels like home.

Robert Kelly
Tae Kim
Emily King
Grady King
Katherine King

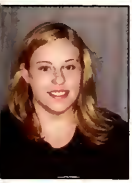

Whitney King
Zachary Kinlaw
Timothy Klingler
Dory Knecht
Bobby Knowles

Candice Knox
Lani Koerner
Vladimir Konovalov
Dustin Kornegay
William Kossangue

Jennifer Koszulinski
Cassandre Kowal
Marissa Kramer
Jeremy Kroft
Jeroen Kuppens

Chance Kuzma
Essan La Tour
Ryan Lafevers
Victoria Lancaster
Dillon Landi

Jeffrey Lane
Christopher Langdon
Graham Langdon
Miranda Langston
Lynn Lanier

Adam Lash
Roscoe Lawton
Ryan Leahey
John Leak
Sean Leary

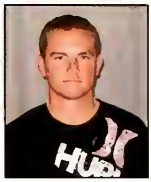

Chung-Lin Lee
Elizabeth Lee
Jason Lee
Mina Lee
Yang Jing Lee

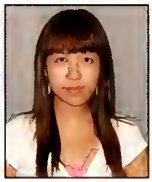

Jessica Leggett
Dylan Lemke
Laura Lentz
David Letvak
Kathryn Levorse

Chadd Lewallen
Brittany Lewis
Albern Licuanan
Van Lieu
Dana Liles

Kyle Lindsey
William Linquist
Sara Lisenbee
Leslie Little
Amanda Littlejohn

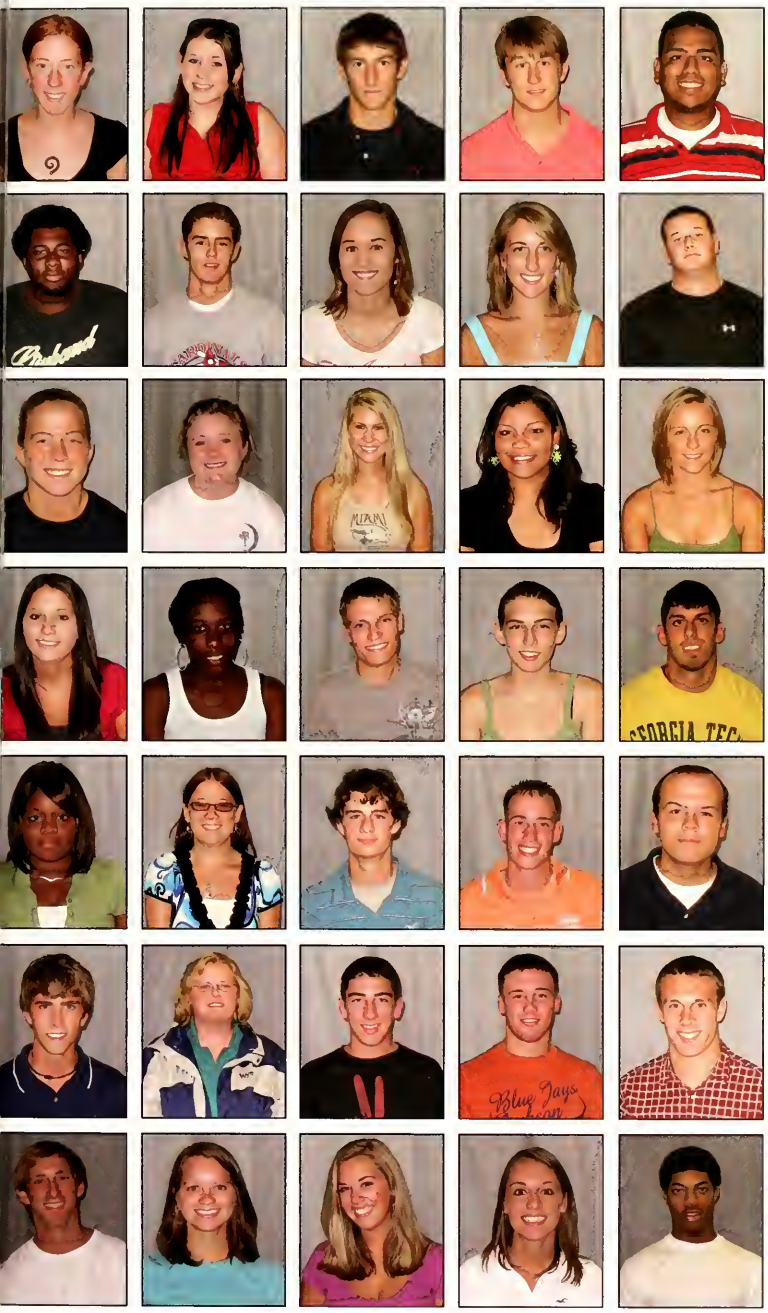

Baillie Locke
Ashley Lockhart
William Long
Brent Longmire
Andre Lopez

Nicholas Lott
Ellis Lowe
Heather Lowe
Amanda Lower
Richard Lowry

Jenniter Luck
Kimberly Luebchow
Ashleigh Lynch
Elizabeth Lynch
Soble Lyon

Ashley Mabe
Dominique Mabry
Andrew MacBean
Ashley Maheu
Kyle Mahle

Leigh Mangum
Angela Manning
Sean Mardis
Jordon Marks
Phillip Marsh

Austin Marsland
Sherri Martin
Jesse Marweg
Robert Mathews
David Matthews

Trent Matthews
Amberly Matthis
Lauren McCollister
Kathryn McCoy
James McCreary

Shelley McCullen
Angela McDaniel
JoLin McDaniel
Kelsey McDaniel
Dennis McDonald

Matthew McDonald
Andrea McDowell
Douglas McDuffie
Christopher McElwey
Lauren McFalls

Brennen McHugh
Amanda McKibbin
Shelly McLean
William McLeod
Devon McNally

Robert McVicker
Stephanie Meadows
Elizabeth Mears
Ethan Meiggs
Tara Melton

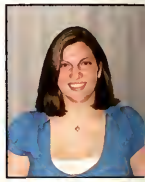

Eliu Mendez
Danielle Menegatti
Matthew Mericle
Austin Metcalf
Alexia Miller

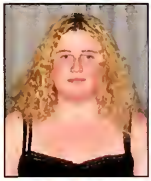

Amanda Miller
Brooke Miller
Bud Miller
Charlie Miller
Gregory Miller

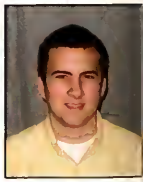

Nicole Miller
SunLie Miller
Ashton Milliken
Tiffany Mills
Jonathan Milner

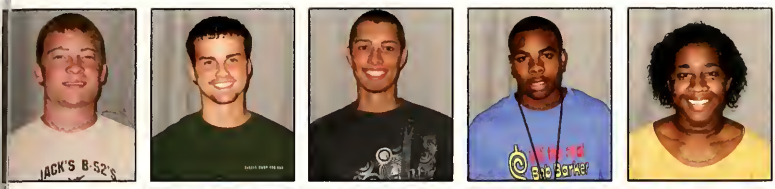

Thomas Minor
Jarrod Miron
John Misenheimer
George Mitchell
Joi Mobley

Spencer Mobley
Adam Modlin
Nicolette Monley
Amanda Moore
David Moore

Matthew Moot
Amanda Morrison
Jalissa Morrow-Johnson
Jason Morton
Kelly Mullican

Kelvin Murphy
Lauryn Murphy
Mallaria Murphy
Brittany Murray
Vanessa Nakasone

Keith Nance
Jordan Narron
Haley Nash
Allyson Naylor
Danielle Neal-Reep

John Nelson
Kayla Nelson
Kevin Nelson
Kristen Nelson
Samuel Newby

Jonathan Newton
Roger Newton
Trung Nguyen
Hira Niaz
Christopher Nichols

Rebecca Donaldson

I may not be a theater major, but that doesn't mean I don't absolutely LOVE Theater. This year I was in the musical Pippin and Professor Wallace's Theater in the Church Environment class. My friends say I'm crazy 'wasting' so much time on theater, but I really love it. Yes, it's a lot of time and work, but it's worth it. Keith maybe a crazy, yelling director, but he's great at what he does and he doesn't just get the job done: he gets it done well. That play was just SCRUMPTIOUS. Little shout out there for my fellow Pippin cast members feeling the thespian pride ;)

Something that really stretched me as an actress, and as a Christian, was my Theater in the Church Environment class. In this class we got to write sketches and then perform them for various churches and once at Campbell for the Paul Green Society Theater Club. This was fun, but there was one particular sketch that I didn't really care for called "Puppy Love". The basis was this girl said "Jesus is my boyfriend" and went from there telling of her perspective of Jesus. A very distorted view, she told how she was going to prom with Jesus and believed the only form of intimacy is dating and marriage. I hated this monologue. Not that it wasn't well written, I just didn't like the way it came across. It really made me uncomfortable performing it. I really did pray "Oh God, please, do NOT let me get this monologue." I guess God had other plans. I studied it and did my best to portray this inaccuracy of looking at Jesus like a boyfriend to own, or a prom date to feel holier than thou about. Still, I felt uncomfortable. After we had performed our sketches 3 times, we got to view a recording of it that a church provided for us. I had to watch myself! When we finally got to the part where my character says, "In fact, I'm going to prom with Jesus!", I groaned in my seat, covering my face while Professor Wallace said "Yes, writhe in the uncomfortable-ness of it all!"

It got me to thinking: maybe that was the point. Who ever said theater or art for that matter is supposed to be inherently comfortable? Of course, we can have beautiful paintings like Monet's Lilies that just inspire beauty or Beethoven's Fifth that just inspires awe. But shouldn't art of any kind at its core challenge us? This piece that I had to perform was extremely uncomfortable, and it made the audience uncomfortable as well. But God never called us to live comfortable lives. It really made me realize another important aspect of theater: challenging those around me. Obviously the artist must draw a line somewhere from challenging to downright indecent and patronizing, but if I could say I learned one thing from my experience it would be this: part of challenging people is making them uncomfortable with the reality of something and inspiring them to change it.

Mateja Noah
Samantha Noles
Trevor Normile
Lubeka Nshissa
Eric Nusbaum

Calvin Oates
Matthew O'Brien
Tim Omare
Andrew Omande
Melanie O'Neal

Hannah Opdyke
Daniel Ott
Molly Overholt
Christie Overman
Joshua Owens

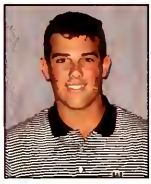

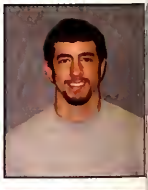

Tyler Owens
LaTaya Oxendine
Eric Pajel
Matthew Parise
Andrew Park

Barry Parker
John Parker
Rebekah Parker
Cameron Parrish
Joseph Parrish

Taylor Parrish
Jacob Parson
Asha Patel
Barkha Patel
Bhavin Patel

Purav Patel
Rita Patel
Snehal Patel
Chad Patton
Christopher Pauling

Laura Perez
Jonathan Perry
Jessica Peterson
Kimberly Petit
Ryan Phelps

William Phillippi
Daniel Phillips
Kenneth Phillips
Aaron Pitaro
Jon Pittman

Brandie Platt
Jordan Pleasant
Daniel Polk
Mary McQueen Poole
Amy Pope

Edward Potter
Michelle Potter
Stedman Powers
Ryan Prairie
Kelsey Preddy

Christopher Price
Robin Price
Dylan Priddy
Brandon Priebe
Hannah Pritchard

Jeffrey Prohaska
Derique Pusey
Sarah Raines
Henry "Hank" Raper
Kassie Rapp

Essey Rascoe
Brandon Raynor
Kayla Raynor
Matthew Reagan
Katherine Reavis

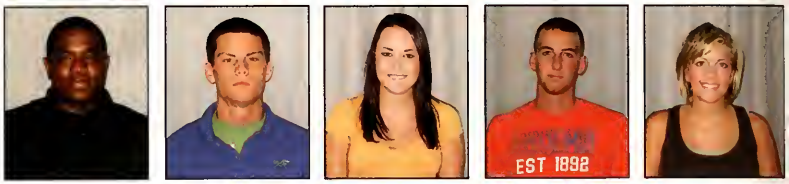

Jamie Reed
Ramsey Reed
Robert Regan
Marissa Reichley
William Reif

Evan Reilly
Sarah Reyes
Laura Reynolds
Dongho Rhee
Benjamin Rhodes

Rebecca Riddle
Ashley Ridgley
Chelsie Rigsbee
Justin Ritter
Loanna Rivas

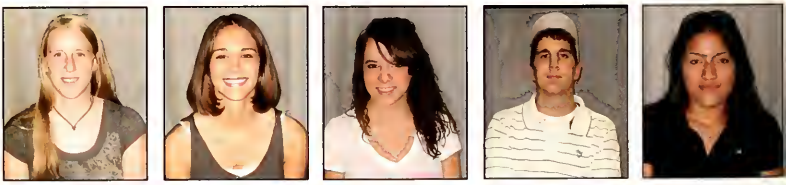

Brandon Roberts
Danielle Robertson
Terrence Robertson
Brittany Robidoux
Brittany Robinson

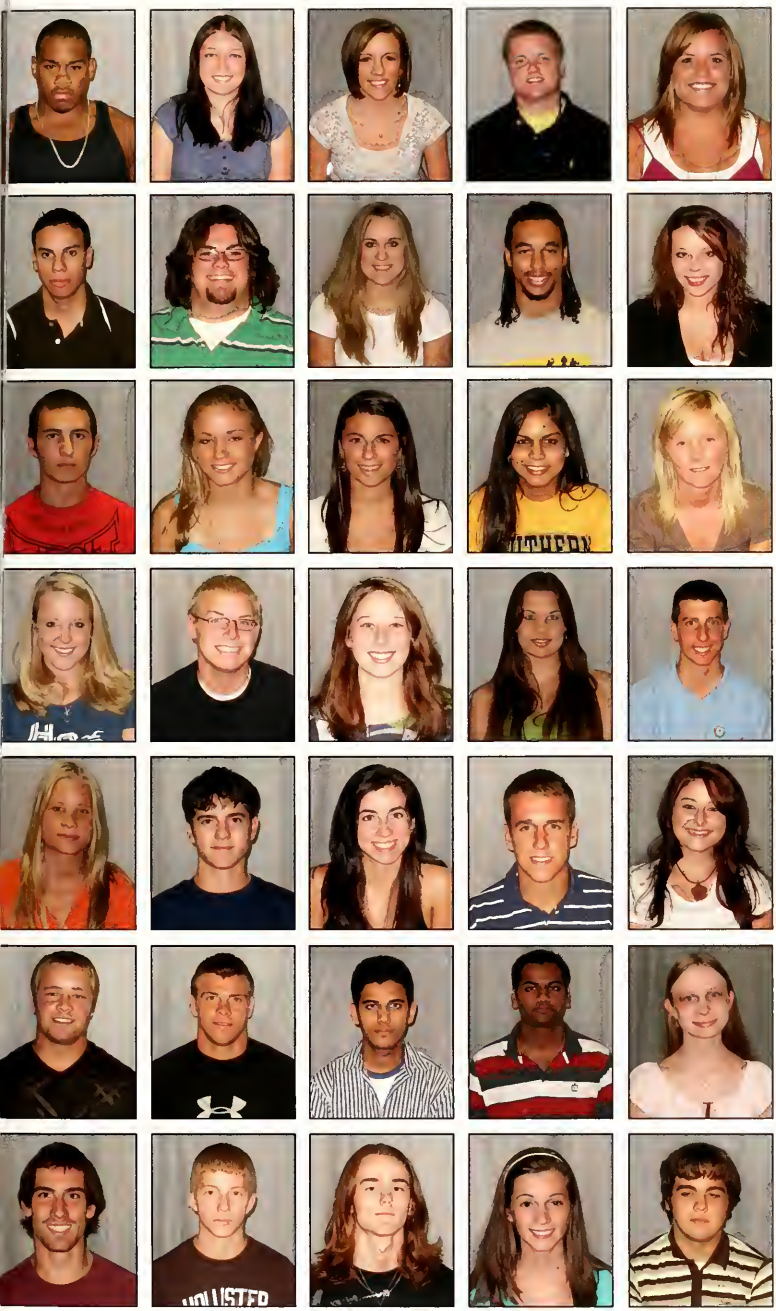

Jeremiah Robinson
Katherine Robinson
Melissa Robinson
Andrew Rogan
Caitlyn Rogers

Pedro Roman
David Rouse
Megann Roush
Steven Royal
Ginger Rukavina

Maxwell Runion
Rhonda Runion
Ashley Russell
Shilpa Safaya
Hanna Salmen

Brittany Sauls
Steven Scales
Melissa Scally
Faith Schafer
Ron Scheyd

Mary Scholz
Steven Scott
Katelin Scro
Jared Seitters
Brittney Semon

Charles Sessoms
Joshua Severns
Kunal Shah
Tejas Shah
Rachel Sharpton

George Sharrar
James Shaw
Jesse Shaw
Laura Shepherd
Edward Sheppard

Kassandra Sheppard
Mark Sherrer
Fernando Shine
Krystan Shuler
William Sigmon

Jared Simmons
Joshua Simmons
LaZandra Simmons
Annaka Simons
Meghan Simpson

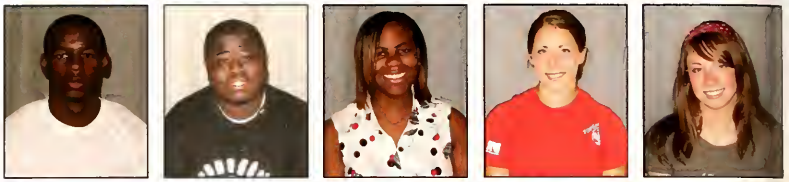

Reanna Simpson
Tara Simpson
Whitney Simpson
Harold Sims
Alicia Smith

Benjamin Smith
Carl Smith
Courtney Smith
Jacob Smith
James Smith

Kristin Smith
Nathaniel Smith
Sloan Smith
William Smith
Philip Snead

Shayna Snow
Stuart Snow
Daniel Soehren
Kaitlin Solomon
Mary Somerville

Alison Sosebee
Josue Soto
Justin Sparrow
Marah Sparrow
Christopher Speaker

Evan Staehle
Nicole Staehle
Cassandra Stallings
Roger Stanley
Bethany Starnes

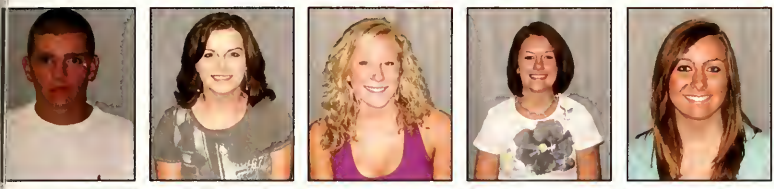

Andrew Staton
Laura Steedly
Lauren Stephan
Ashley Stephens
Andrea Stephenson

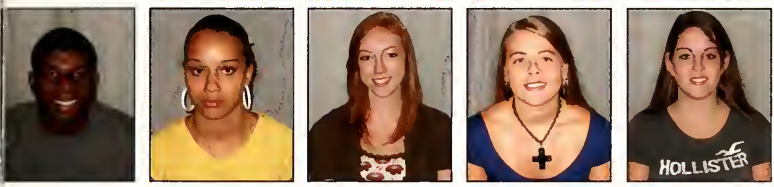

Kenyon Stevens
Katrina Steverson
Britanee Stone
Autumn Strickland
Ashley Strohmeyer

Christopher Stryffeler
Michael Stryffeler
Amanda Stuemke
Ashlyn Stumpf
Gary Sue

Matthew Sullivan
Davy Sum
Ana Surviladze
Ashley Sutton
Austin Swain

Kyle Swinton-Carrasco
Jennifer Tacke
Holly Talbott
Chavis Tanner
Tara Tarleton

Colby Tart
Brittany Taylor
Corey Taylor
Frank Taylor
Jessica Taylor

Kenneth Taylor
Miles Taylor
Brian Teasley
Bethany Tedder
Lauren Terrell

Kaili Terry
Parth Thakkar
Brittany Thigpen
Akeem Thomas
Jozy Thomas

Kaitlin Thomas
Lisa Thomas
Phillip Thompson
Robin Thompson
Samuel Thornton

Zachary Thornton
Paul Tighe
Steven Tirado
Michael Todd
Christopher Tolley

Gabriela Torres
Robert Trimble
Jeronica Triplin
Britany Trogdon
Marshall Trogdon

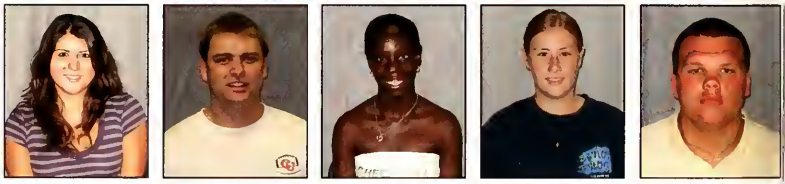

Kayleigh Troutman
William True
Jordan Trull
Deangelo Tuck
Haley Tucker

Elliott Turner
Brittany Turpin
Timothy Tyler
Michael Tyndall
Casey Umberger

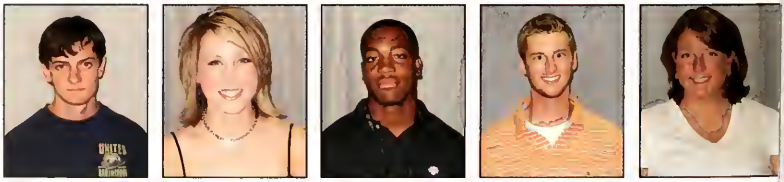

April Vang
David VanOrden
Monica Vargas

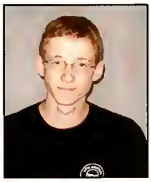

Nicolo Eddie Vargas
Danielle Velazquez
Matthew Vioh!

Matthew Vollono
Evan Vanatski
Ashley Wagner

Christopher Wagstaff
Matthew Walker
Loukas Wallaart

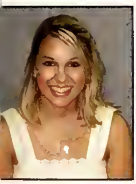

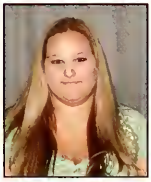

Alexa Walrond
Jacques Waltan
Betsy Wanner

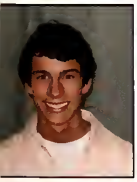

Austin Warner
Adam Warren
Ryan Wassman

Richard Watson
Ashley Webb
Nicholas Webb

Frank Taylor

My name is Frank Taylor, I am a sophomore here at Campbell University. I am also in the ROTC program here. Both have had a big impact on my life. Campbell has given me many opportunities to challenge myself academically, mentally, spiritually, and physically. ROTC has taught me how to be a part of a team, and how to be a leader, both of which I will keep with me the rest of my life. In ROTC we have to get up for PT (physical training) Tuesday, Wednesday, and Thursday from 0600 (6 a.m.) to 0700 (7 a.m.). We also have a Military Science class that we take during the week, and a lab that goes along with this. Every year we have several FTX's (Field Training eXercise) that give us further training as we prepare for commission upon graduation. All in all, I have a lot of fun in the program, not only in training, but also with the new friends I have now.

Corey Weigandt
Emily Werner
Christopher West
Rebekah West
Shannon West

Robert Wester
Ashley Wetherington
Alissa Whatley
Bub White
Brooke Whitley

Diana Whitley
Kelsey Whitlock
Leah Whitt
Jennifer Wielgoszinski
Chelsea Wilde

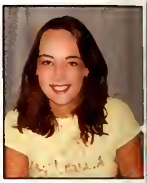

Jere' Wilder
Adam Willets
Alton Williams
Amanda Williams
Brandon Williams

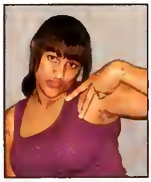

Brian Williams
Ella Williams
Heather Williams
Katie Williams
Kelli Williams

Matthew Williams
Tre'shay Williams
Ashley Williamson
Sha'Neka Williamson
Charles Willis

April Wilson
Chelsie Winkle
Megan Wise
Hunter Wishall
Kristen Womble

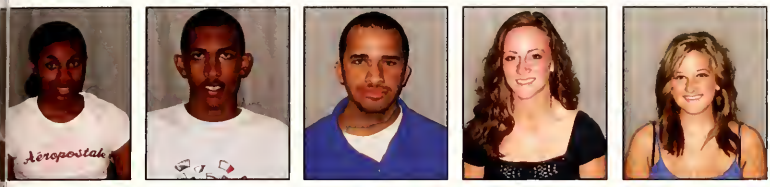

Alishia Woodall
Allen Carlos Woodard
Duane Woodard
Katie Woodcock
Krista Woodell

Jazmine Woods
Nicholas Woods
Brandy Worlton
Cameron Worsham
Margaret Wright

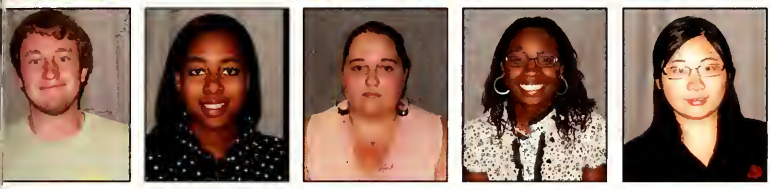

Robert Wright
Tamika Wright
Tiffany Wright
Keisha Wynn
Meng Xu

Andrew Yang
Marketta Yarborough
Lauren Yesh
Drew Yoder
Daniel York

Adilene Zorate
Malia Zaytoun
Michael Zechini
Hannah Zurn

freshmen

Destiny Abele
Alyssa Abraham
Ashley Acker
Anna Adams
Lydia Adkins

John Aghjayan
Richard Akuomoah-Boateng
Olivia Aleck
Fulton Allen
Jacob Allen

Justin Allen
Kristopher Allen
Thomas Allen
Ethan Ameen
Thomas Armstrong

Devita Artis
Britany Aultman
John Baer
Christopher Baez
Briana Bailey

Brittany Bailey
Jerry Bailey
LaTasha Banks
Lauren Barefoot
Melissa Barefoot

Rebekah Barker
Tyler Barker
Mark Barnett
Konstance Barton
Katelyn Bass

Lauren Batchelor
Stephanie Baubie
Laura Baumann
Emily Beach
Jonathan Beach

Jamie Beasley
Jessica Beaver
William Becci
Shanique Been
Brandy Bell

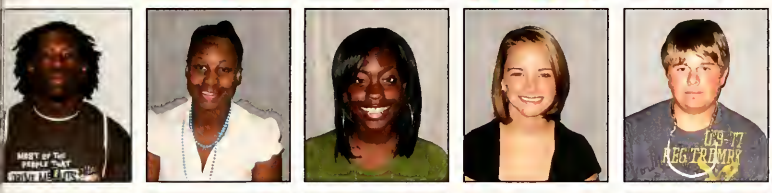

Michael Bell
Tyreka Bell
Nashawnda Benford
Tara Bennett
Tony Benson

Ashley Benton
Arthur Berger
Carlos Bethencourt
Laura Bevill
Sarah Biehl

Willoughby Biggs
Robin Black
Carl Blain
Braydan Blankenship
Jennifer Blankenship

Anthony Blue
Brytne Boccaccio
Tyrey Boone
Joshua Bowlin
Benjamin Bowman

Jonathan Bowman
Narciso Bowman
Jeffrey Boykin
Aaron Bracamontes
Emily Bradham

Luke Bradley
Michael Bradley
Nathan Brady
Zachary Brady
Rebecca Bratro

Eric Bratton
Thomas Bridges
William Bridges
Kimberly Brinkley
Mark Brodd

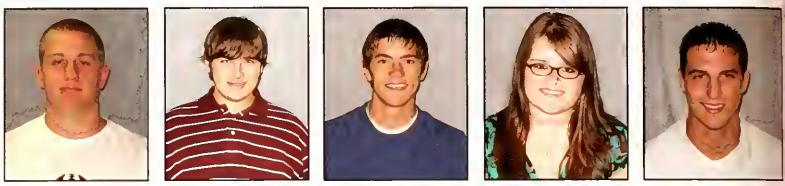

Jasmine Brooks
Matthew Brown
Rashaun Brown
Rogerica Brown
Sean Bryant

Ahmed Buazza
Jessica Buhler
David Bunn
Nickolas Burdett
Jonathon Burgess

Andrew Burnette
Carolyn Burnham
Michael Burnside
Benjamin Bursey
Branden Burt

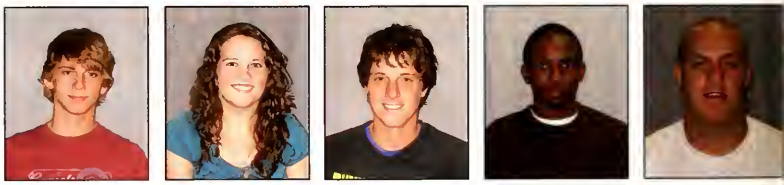

Brennan Burt
Sheena Butler
Sasha Butts
Ashleigh Byrd
Samantha Byrd

Zeb Byrd
Hannah Byrne
James Cable
Taylor Cabral
Derrick Cahoon

Rita Singh

Life in "the Creek" is definitely very different from the New York City life I am use to. In New York there is a shopping center on every other block, and all you need are your two feet to get you around. Here at Campbell, the nearest shopping center, Wal-mart, is about 8 or 9 miles up the road, which is not exactly within walking distance. In New York, you take the bus or the subway to get to stores, school, friends' houses, etc, that were longer than what one would consider walking distance away. Here, you need your own car to get around, or know someone who has one.

I love life in Buies Creek though. The small country life helps me get away from the large, wild city life. It's easier to focus on school without having the many distractions that larger communities have. Life in Buies Creek isn't boring. To get away from the school work, it just takes a little traveling. The dance clubs and restaurants are about a 30 or 40 minute drive away, which is not too bad.

I have met so many life long friends here and the list keeps growing. Campbell has allowed me to be in a community that I'm comfortable in. I love seeing the same faces everyday, which would not happen at a larger university. Overall my decision to come here has not disappointed me yet. The "country" life grows on you, and that's exactly what has happened to me.

Amanda Caldwell
Samantha Caldwell
Hannah Calfee
Anthony Campbell
Jessica Campbell

Kamille Campbell
Sieglinde Campbell
Christina Canipe
Haley Cannon
Opal Carleton

Christina Carmon
Jamison Carr
Peter Carraway
Anna Carter
Laura Carter

Jessica Case
Jared Cashwell
Ashley Cason
Kimberlee Casterlow
Ricardo Castillo

Joel Caudill
Amir Celestin
Jessica Chadwick
Brandon Chandler
Lauren Chapman

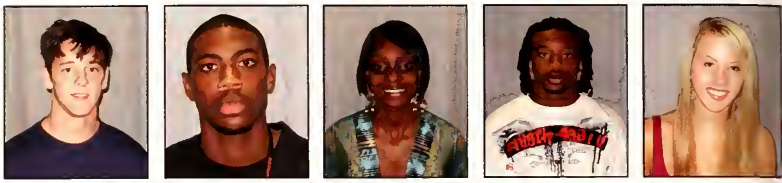

Alexander Chatham
Kristen Chavis
Matthew Chicca
Alexandra Chin
David Citron

Amie Clark
Christopher Clark
Hakim Clark
Mallory Clark
Katelyn Cloxton

Daniel Coates
Emily Coates
Nathaniel Cochrane
Joanna Coda
Ashley Colavito

Clinton Cole
Justin Cole
Stephen Collado
Wendy Collier
Lauren Collins

Peter Comis
Beau Connors
Paul Constantine
Christine Cook
Jonathan Cooke

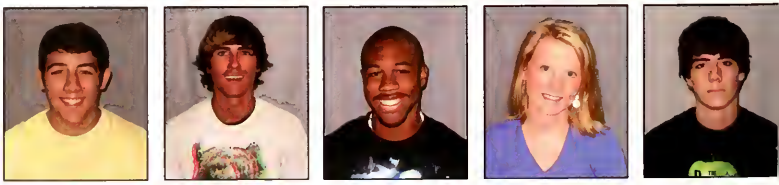

Joshua Cooke
Victor Cordova-Arnold
Elizabeth Corney
Morgan Costner
Roy Coston

Joshua Cox
April Craven
Jonathan Creasman
Della Creech
Chris Crockett

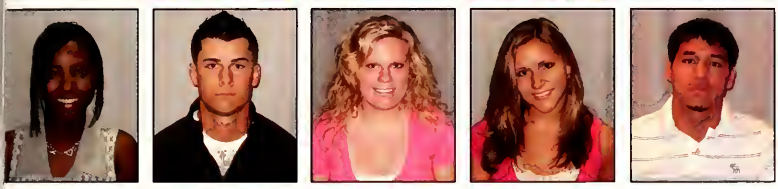

Kalicia Crockett
Jonathan Cross
Lindsay Cross
Amy Crout
Wayne Crowe

Katelyn Crowell
Kortnee Crumpler
Alfonza Currie
Tracy Dail
Jakkia Daley

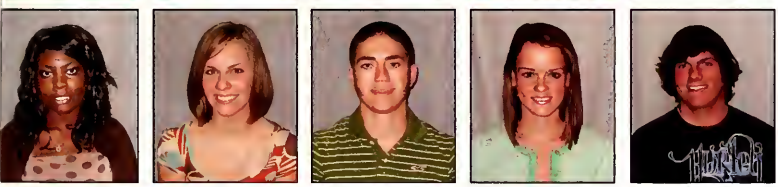

Doriesha Dalton
Mikaela Dalton
Austin Dancer
Patricia Dandison
Andrew Daniel

Ryan Darcangelo
Addison Dascombe
Nicholas D'Auria
Erin Daves
Jonathan Davidson

Elizabeth Davis
James Davis
Matthew Davis
Miranda Davis
Ryan Davis

Todd Davis
Maggie Day
Mary Day
Terran Daye
DeeJae DelGaicco

Rachel Deline
Joshua DeLang
Katie Denner
Austyn Denny
Trusha Dhanani

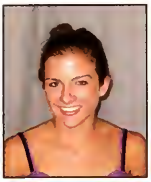

Jasjit Dhinoy
Illissa Dinuzzo
Lauren Dixon
Guy Dodson
Keri Dollarhite

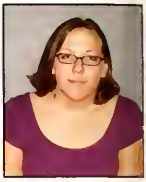

Carl Dover
Joseph Downey
Parker Dudley
Anna Dunham
Kelsi Dunlap

Jennifer Dunn
Aron Duty
Benjamin Dyer
Jeri Eason
Kelly Edens

Martha Edmondson
Sarah Edmund
Brooke Edwards
Jeremy Edwards
Alex Eitelman

Olga Ekblom
Kelsey Eldredge
Kathryn Elkins
Melissa Eller
Taylor Ellington

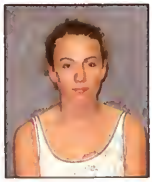

John Elliott
Victoria Ellis
Alwin Emanuel
Douglas Emma
Katie Epley

Megan Eskridge
Carmen Etheridge
Blair Evans
Tadja Evans
Nicole Evatt

Richard Everette
Natalee Ezzell
Matthew Failor
Bobby Faircloth
Brianca Faison

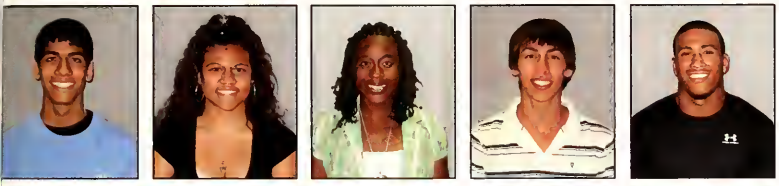

Vijay Farmah
Primitiva Farmer
Lindsay Farrior
Joshua Faw
Erik Feliciano

Cody Finchum
Clarence Finney
Sara Fish
Susan Fish
Lauren Fisher

Jaclyn Fitzsimmons
Parker Fleming
Raul Flores
Tracy Floyd
Justin Fogleman

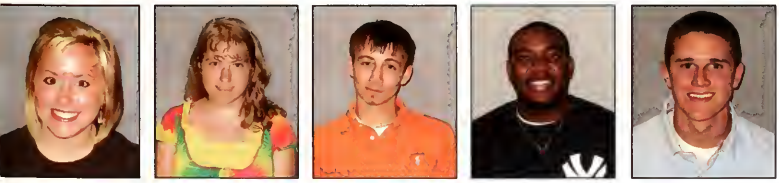

Heather Folz
Braden Forbes
Kelton Ford
Marcus Ford
Jacob Foster

Alycia Mears

As a freshmen leaving home for the very first time, I was nervous as anything! I came here thinking it was going to be difficult making friends, getting along with new people, and of course living in a strange building; not having my own bed, and having to share a small space with another person.

The first week was a little tough but my roommate and I clicked right off the bat! It was like we had been friends for years. Then there are my wonderful suite mates- they are the nicest bunch of girls you could hope for! We haven't had one problem yet. Even though I didn't know all of them that well, they all chipped in and did something special for my birthday. I mean they went all out and decorated and bought me gifts! They really made me feel at home.

I realized that coming to college, I was nervous about a lot of stuff I didn't need to be nervous about, especially living in a dorm. To me dorm life is great! It serves as a great way to meet and make lifetime friends! I am looking forward to all the good times to come here in Hedgpeth Hall!

Linley Faster
Caroline Fowler
Kevin Franey

Joshua Free
Charles Frizzell
Kyle Funk

Lindsay Gaddis
Sean Gaffney
Jaequan Gainey

Ian Gannon
Kaitlyn Gardenhire
Sarah Gardner

Derek Garland
Mary Garrett
Lauren Garza

David Gaskill
Elizabeth Gaskins
Jessica Gates

Lauren Gatrell
Chelsea Geary
David Geiger

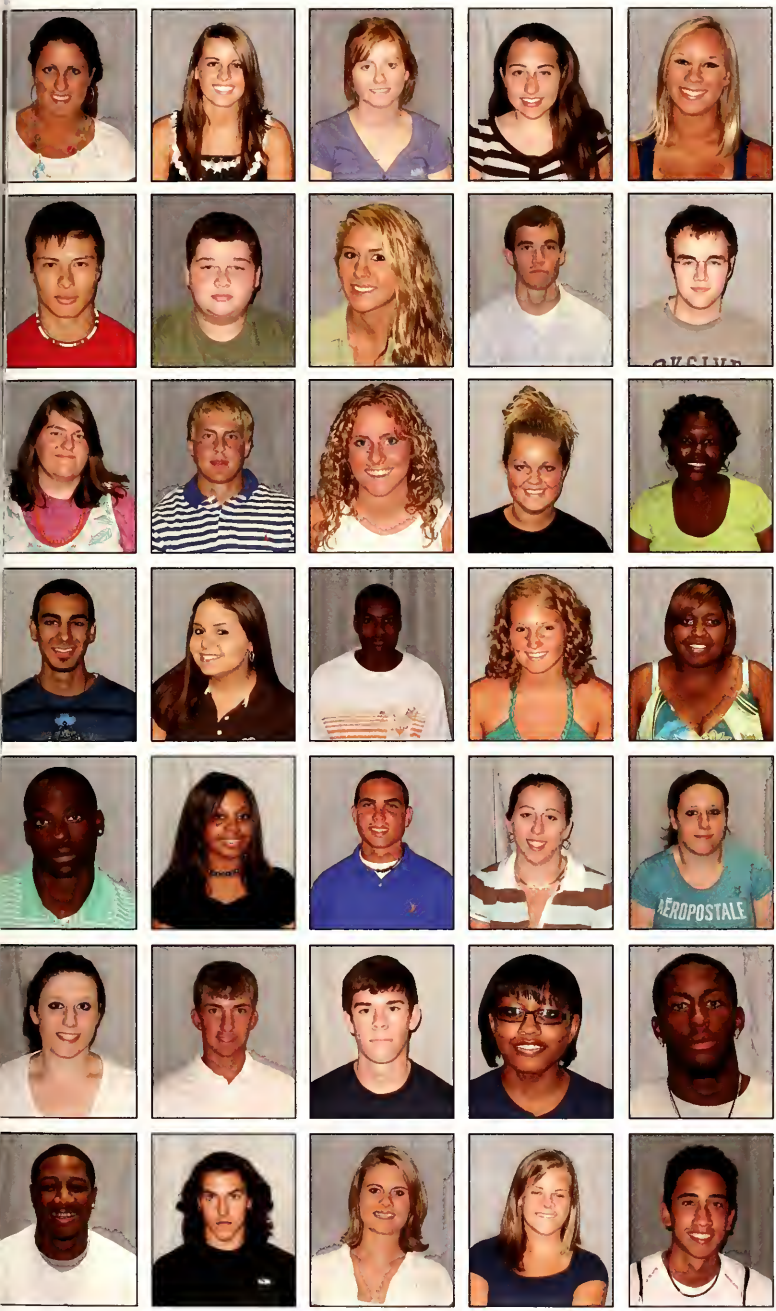

Jeanne Gentry
Sara George
Annabelle Gibney
Ashley Gibson
Rachel Gibson

Richard Giltz
Michael Giuliano
Sarah Givans
John Glover
Nathan Glover

Elizabeth Godfrey
Robert Godley
Emily Godwin
Janette Godwin
Catherine Gains

William Gonzalez
Amelia Gooden
Marvin Gordon
Cameron Garse
Camalitha Goss

Ricky Gracy-Malloy
Andreia Graddick
Christopher Grady
Johna Grady
Jessica Gralton

Megan Gralton
Mitchell Gray
Maxwell Greene
Adrienne Greenfield
Everick Griffin

Torrey Grissett
Jeremy Grissom
Sara Grooms
Jessica Guffey
Vaita Guillaume

Mary Guthrie
Abigail Guyton
Kelsie Hahn
Amber Haislip
Ethan Haithcox

Holly Hall
Robert Hanger
Courtney Hardison
Phillip Hardy
Amelia Harkness

Donna Harrell
Amanda Harris
Brandon Harris
Kennard Harris
Amber Harrison

Khaliah Harvey
Amanda Hasbrook
Byron Hauser
Scott Hayes
Garrett Hazlitt

Danielle Heard
Wesley Heavener
Heather Hege
Adam Heim
Rolf Hellem

Darius Henry
William Henry
Abby Herndon
Shawana Herndon
Rachel Herrmann

Alyssa Hicks
Ephraim Hicks
Larissa Hicks
Ashley Hill
Corey Hill

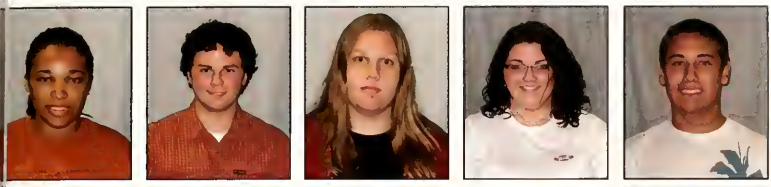

Whitney Hill
Daniel Hinnant
McKenzie Hobbs
Ashleigh Hocutt
Gabriel Hoffman

Shannon Hoffman
Elizabeth Holmes
Cameron Honour
Leslie Hood
Sandramarie Hoots

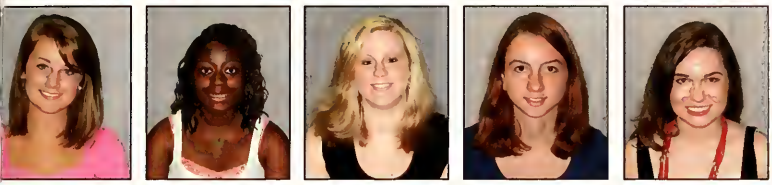

Maggie Hopf
Rhoda Hormenoa
Caitlyn Horne
Bethany Hostetler
Michele Houston

Charles Hoyle
Brittani Hubbard
Jessica Hudgins
Dalton Huff
Arter Hughes

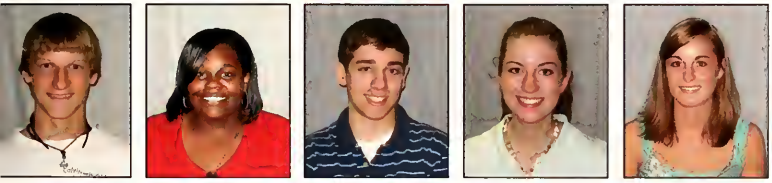

John Hughes
Lily Hughes
Logan Hughes
Shaye Hull
Taryn Hull

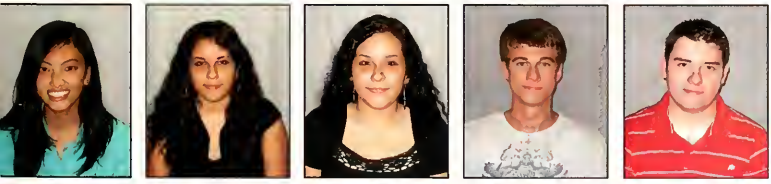

Tuyet-Nhung Huynh
Evelyn Inestroza
Sandy Inestroza
Neal Inman
Jessie Ishee

Samuel Issermoyer
Caitlin Ives
Courtney Jackson
Jarard Jackson
Lance Jackson

Tiffany Jackson
Keante' Jacobs
Megan Jacobs
Jarett Jacobsen
Christina James

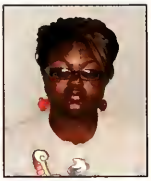

Thomas James
Anna Jarrell
Kevin Jarvis
Chadwick Jefferds
Martha Jeffreys

Jamie Jenkins
Jeffrey Jennings
Chrissie Jewell
Roxsana Jimenez
Sendy Jimenez

Jamie Johnson
Jessica Johnson
Justin Johnson
Justis Johnson
Katherine Johnson

Kristina Johnson
Ryan Johnson
Stephanie Johnson
Bre'on Jones
Caleb Jones

Carl Jones
Christopher Jones
Cartney Jones
Eric Jones
Jonathan Jones

Jonathan Jones
Tia Jones
Caitlin Jordan
Suzanne Jordan
Alexander Kalsic

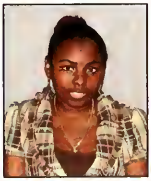

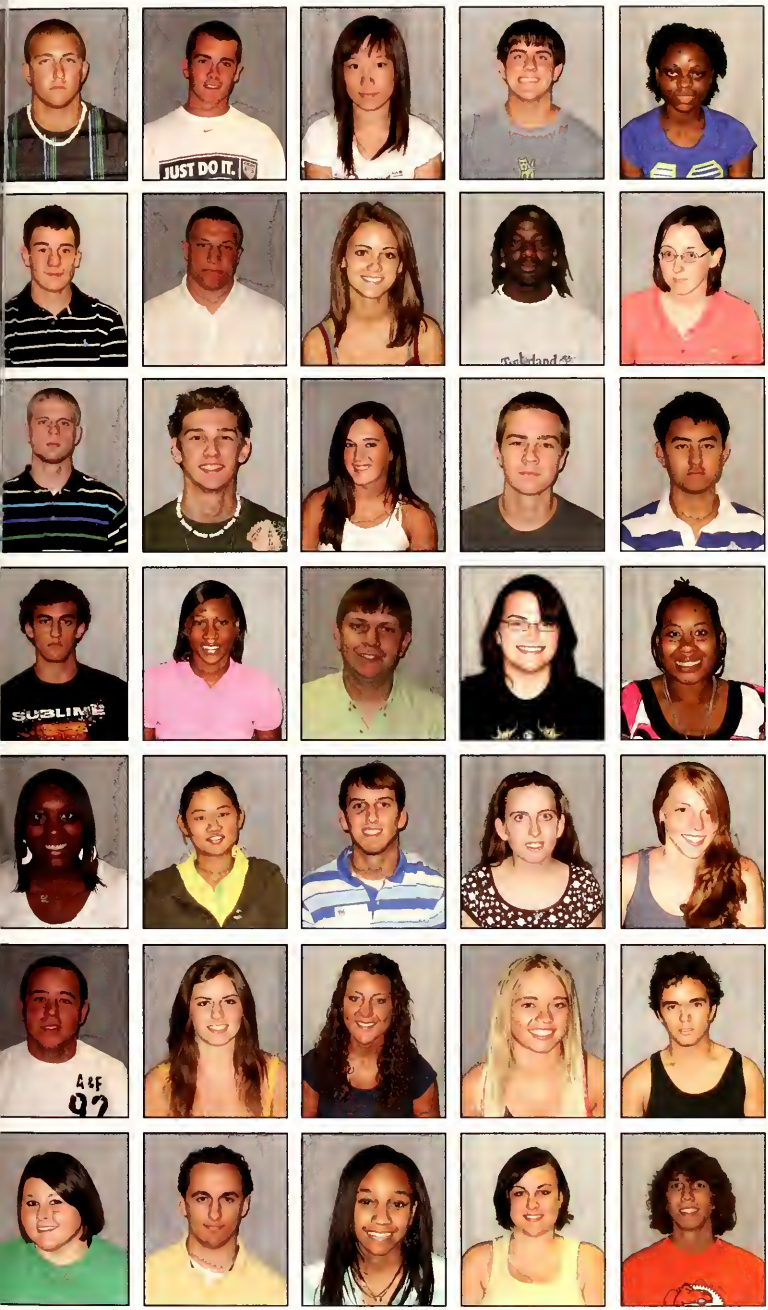

Mitchell Kamphuis
Morgan Kane
Hankyel Kang
Austin Kanoy
Christel Katende

James Kegarise
Steven Keller
Catherine Kelly
Earle Kemp
Ellen Kendrick

Justin Kenyon
Christopher Kerby
Brandi Keyes
Charles Kiger
Jonathan Kim

David King
Courtney Kinlaw
Travis Kinney
Rebecca Kinsey
Jamecia Kinslaw

Leborah Kirby
Michelle Koh
Connor Koppa
Rachel Koury
Jennifer Kresch

Matthew Kuykendall
Alyssa Kynard
Brittany Lackey
Tiffany Lail
Larbi Lamzouri

Janna Lane
Adam Lanier
Tiffany Larue
Shaleena Lawson
William Lawson

Thuy Le
Hope Leatigaga
Ellen Lechel
Brittany Lee
Whitney Leggett

Alexandra Leanard
Katelyn Lepley
Cody Lewallen
Andrew Lewis
Desirae Lindquist

Latoyia Lipford
Terri Little
Brandi Littles
Rhykia Lloyd
Johnathan Lomick

Brittney Long
Megan Long
Luis Lopez
Telisha Lowe
Donald Lucas

Martin Lucas
Benjamin Lyall
Cody Lyon
Olabiyi Makinde
Merica Maldonado

Joseph Mallory
Bethany Malpass
Jody Maness
Michelle Mangum
Rita Mankowska

Joseph Marshall
Abigail Martin
Jonathan Martin
Laura Martin
Raul Martinez

Hanna Mashburn
Jonathan Mason
Leighanna Matthews

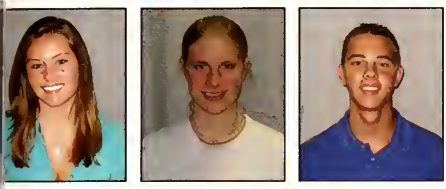

Samantha Mattos
Alyssa Maxwell
Michael Mayes

Penny McBroom
Thomas McCaffery
Marcus McClellan

Artyca McDougald
Shauntel McDuffy
Sherrell McDuffy

Britney McGee
Kelly McGee
William McIsaac

Dennis McKinney
Amber McKnight
Andrea McLamb

Shelton McLamb
Erin McLean
Brenner McLeod

Libby Sanderson

The athletics here at Campbell are great. I have loved being apart of the ladies swim team more than anything else. All the athletes are really cool to hang out with and the games are always a blast.
Even if you don't join a sports team here at Campbell, there are so many intramural teams that you can be apart of. It is never hard to find s omething active to do.
I think the games are the most fun to go to because all of our sports are well backed by the students. Being a freshman this is a really great thing to see.

Samuel McMillan
Amber McNeill
Laurin McNeill
Tavius McNeill
Ian McPherson

Jonathon McRae
Johnson McRorie
Cody Meacham
Nathan Mead
Alycia Meares

Brandon Meekins
Vanessa Mellish
Christina Melton
Julianne Melvin
Heather Mende

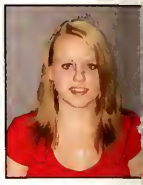

Ashleigh Mercer
Lorne Merthie
Deeana Messina
Clayton Metzger
Kirsty Meyer

Nicole Meyer
Emily Michael
Brooke Miles
Ciera Millen
Kevin Miller

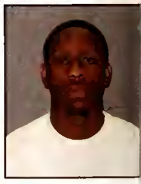

Laquana Miller
Melinda Miller
James Milliner
Ethan Mills
Jasmine Mills

Jordan Mitchell
Matthew Mitchell
Tonya Mitchell
Adam Mobarek
Alyssa Mock

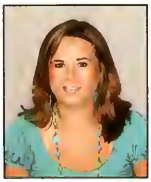

Elsie Madlin
Emma Monroe
Brittani Montgomery
Jerry Montgomery
Amber Moore

Colby Moore
Kailey Moore
Khianiqua Moore
Ted Moore
William Moore

Raymond Morgenstern
Jessica Morrell
Amy Morrison
Kaley Morrison
Kara Morrison

Christopher Morrow
Jared Morrow
Aaron Mosteller
Justin Maxley
Marisa Muller

Kara Mulligan
Stephanie Mullins
Freddie Mungo
Anna Munoz
Byron Munro

Jennifer Murphy
Reaneshia Murphy
Sarah Murphy
Alyssa Murr
Nyssa Myatt

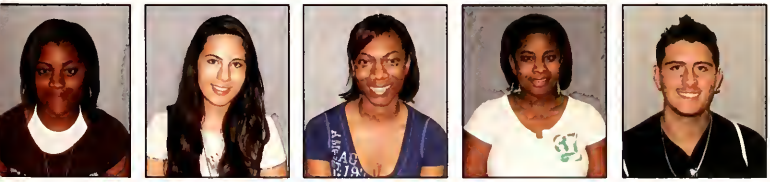

Tynieka Myles
Roya Naim
Alicia Naraine
Arianne Naraine
Kyle Naugle

Ashley Neal
Tony Neal
Taylor Neill
Cody Neptune
Kaylyn Newsome

Joey Ng
Brittney Nickerson
Vincent Nieves
Borislava Nikolova
Stacie Noe

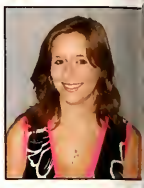

Ilia Norowzi
Abby Norris
Meghan Northgrave
Mary Norton
Grayson Oakley

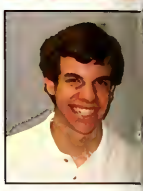

Rachel Oakley
Al Obaji
Lindsey O'Bannon
Scott O'Brien
Orin O'Connell

Daniel Oliver
Dane Olson
Trevor O'Neal
Amanda O'Neill
Uzoma Onuoha

Amber O'Quinn
Kevin Orozco
Kalyn Owen
Jasmine Paddock
Parker Page

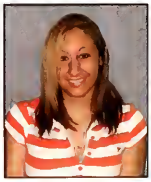

Ricky Page
Wesley Page
Jamie Panfil
Jacalyn Pangburn
Stephanie Papadopaulos

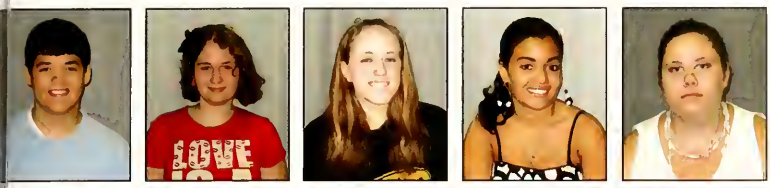

Alexander Park
Amber Parker
Kyla Parker
Lauren Parrish
Brittany Parratt

Hannah Parsan
Caleb Partee
Laura Paskiewicz
Alexis Pasquale
Ami Patel

Dipa Patel
Neeti Patel
Nisha Patel
Sagar Patel
Shrujalkumar Patel

Taylor Paxton
Lindsey Payseur
Garry Pearsall
Natasha Pearson
Patrick Pecora

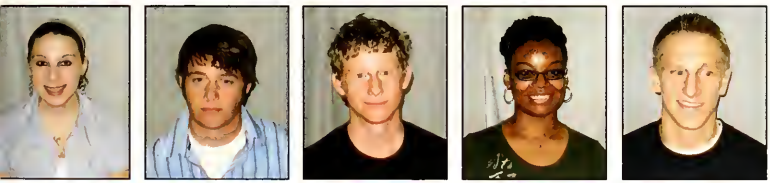

Angelica Peeden
Christopher Peel
Steffen Pell
Jalisa Pendergraft
Cameron Penrose

Jennifer Perez
Stephen Perrigo
Joshua Perry
Kara Perry
Kortney Perry

Billy Peterson
Dustin Phillips
Justin Phillips
Justin Phillips
Leslie Phillips

Tanae' Reid

As a senior in high school you are so eager to take that next step. I was ready for college and ready to leave that high school drama. I went from I can't wait to get out of the house to wow- I'm really going to miss my family and friends. The night before I arrived at Campbell was overwhelming because I couldn't stop thinking about what the next day would be like. I had also waited until the last minute to get all of my room supplies. I didn't quite realize that I was actually moving away from my mother and living somewhere else where I'd have to have my own things. I spent the whole night before wondering if the people in my dorm would be nice or just mean, and of course grabbing last minute supplies. I was so excited that the next day we showed up an hour early. There we were at Hedgpeth at 8:00 in the morning, only to find that we couldn't actually enter the dorms until 9:00. That's when I met Brittany the RD. She was so nice and welcoming. Although my aunt made it kind of weird by saying "Hey, you're the girl we saw on the internet." That was funny to me and here I was trying to make a first impression. All Brittany could say was yeah that's me. I mean what else could she say? Finally 9:00 rolled around and we could move our things in. After moving all of my things I realized my roommate hadn't come in yet. I was so eager to meet the person I would have to share my room with for the school year. I wanted to know was she nice, would she like me, and if we would even get along. My suite mates were doing their own thing and I wasn't sure that we would even talk to each other. I didn't really like that because I wanted us to be friends. Then I thought how could I possibly be thinking that I want them to be my friends when I don't even know if my

roommate and I would be friends? She still hadn't come and it was now 5:00 in the evening. I began to get discouraged and I thought that I would have to room by myself. I was not happy about that at all because I thought that I would have to miss out on that experience. I decided to ask my roommate from orientation if her roommate came and she said that her roommate was an upper classman and that they came the next day. This made me feel better.

Then my roommate came and we got along so well the moment we met. I was so happy. I just don't think that I could have met a better group of girls. Now we all keep our doors open and roam from room to room talking to each other about random stuff and studying. My dorm life is great. We bake cookies for each other, talk to each other about almost anything, and have little sleepovers. As I stated before I couldn't have asked for a better group of girls. The dorm in general is great. The RA's and RD seem like really good friends which sets a great example and we are all just like a family.

NCAE

Anna Phu
Heather Pierce
Lyndsay Pierce
Robert Pina
Joshua Pittman

Kristian Pittman
Christopher Pizzo
Jimmy Plater
Cory Plymel
Benjomin Pollond

Ognjen Poluga
Ethan Pond
Ryan Poolos
Brittany Potts
Angela Powell

Brittany Powell
Ethalee Powell
Jackie Powell
Johnathan Pratt
Gordon Preddy

Demetrius Pressley
Giovanna Preston
Krystle Price
David Priddy
Roger Pritchard

Benjamin Pritchett
Christine Psoltis
Damio Purefoy
Kristin Pursley
Bryana Quinn

Royal Rabon
Lewis Ransom
Andrew Rapciak
Katherine Rapisarda
Sarah Ratley

Courtney Raynor
Anthony Razov
Alexander Rector
Bradley Regan
Craig Reid

Khiry Reid
Tanae' Reid
Christopher Reinheimer
Jessica Reneau
Chelsea Renfrow

Christopher Reynolds
Kylene Richards
Zachary Rickards
Robert Riddell
Kayla Riddle

Jessica Ridenhour
Mary Roberson
David Roberts
Lauren Rodriguez
Zenia Rodriguez

David Rogers
Michael Rogers
Joanna Rogerson
Donald Roper
Forrest Rorie

Zackary Ross
Clint Rouse
Amanda Rowe
James Rowntree
Shane Rudd

Gregory Russ
Leah Ryals
Lauren Samuel
Michael Sanchez
Brandi Sandage

Andrew Sanders
Libby Sanderson
Hannah Satterwhite
Michael Savage
Jasmine Sayles

Rebecca Schirmer
Brett Schneggenburger
Michael Schwartz
Caroline Scott
Skyler Semmes

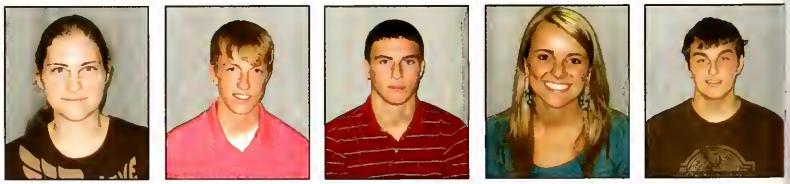

Irina Severenchuk
David Sheldon
Scarlet Shelton
Kayla Shephard
Brian Sherrill

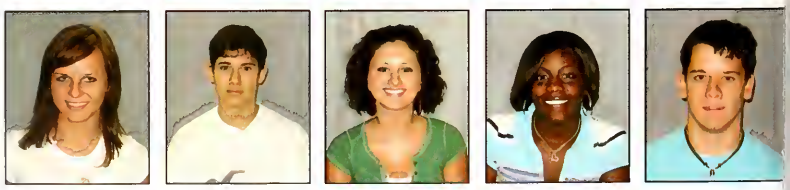

Tiffany Shitflett
Terris Simmons
Rebekah Simpson
Sarah Sims
Patrick Sinclair

Priyanka Singh
Rita Singh
Kari Skellington
Amy Skinner
Justin Sloan

Christina Slohn
Augusta Smallwood
Alexandra Smith
Ashley Smith
Bradley Smith

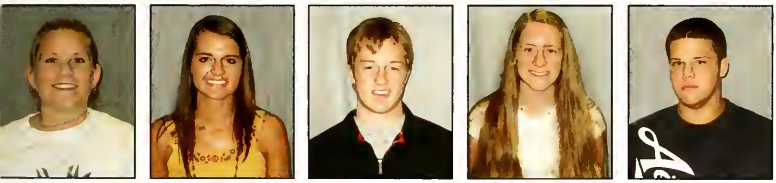

Brittany Smith
Danielle Smith
Derek Smith
Kari Smith
Paul Smith

Rebecca Smith
Scott Smith
Sherquoia Smoot
Jeremy Smythers
William Snider

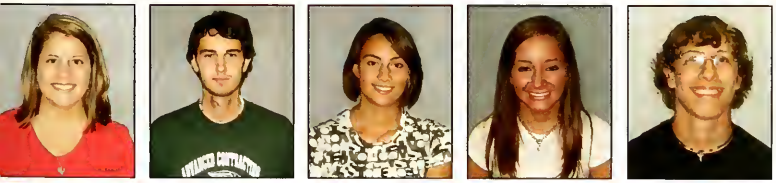

Kimberly Snow
Lubos Sobotka
Leona Sola
Kelsey Somers
Eric Sorenson

Rachael Sosnowski
Sierra Spadaccini
William Spain
Antonio Spears
Gavin Spell

Sharesa Spiker
Robert Stafford
Kelly Stajduhar
Leah Stanley
Megan Stanley

Christopher Starkey
Corey Staton
Bryan Stephenson
Crofton Stephenson
Melissa Stephenson

Jordan Stevens
Brooke Stewart
Amber Stogner
Candace Stokes
Candace Stokes

Jon-Michael Stone
Ashley Storms
Edward Stubbs
Lauren Stutts
Andrew Sue-Ling

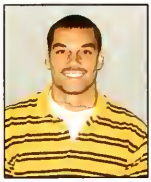

Eliot Suggs
Aaron Sutton
Dallas Swan
Austin Tart
Joshua Tate

Michael Taylor
Stephane Taylor
Carl Teachey
Christopher Teeter
Dency Thomas

Maurice Thomas
Tiffani Thomas
Ashton Thornton
Britni Tildsley
LaShauna Toomer

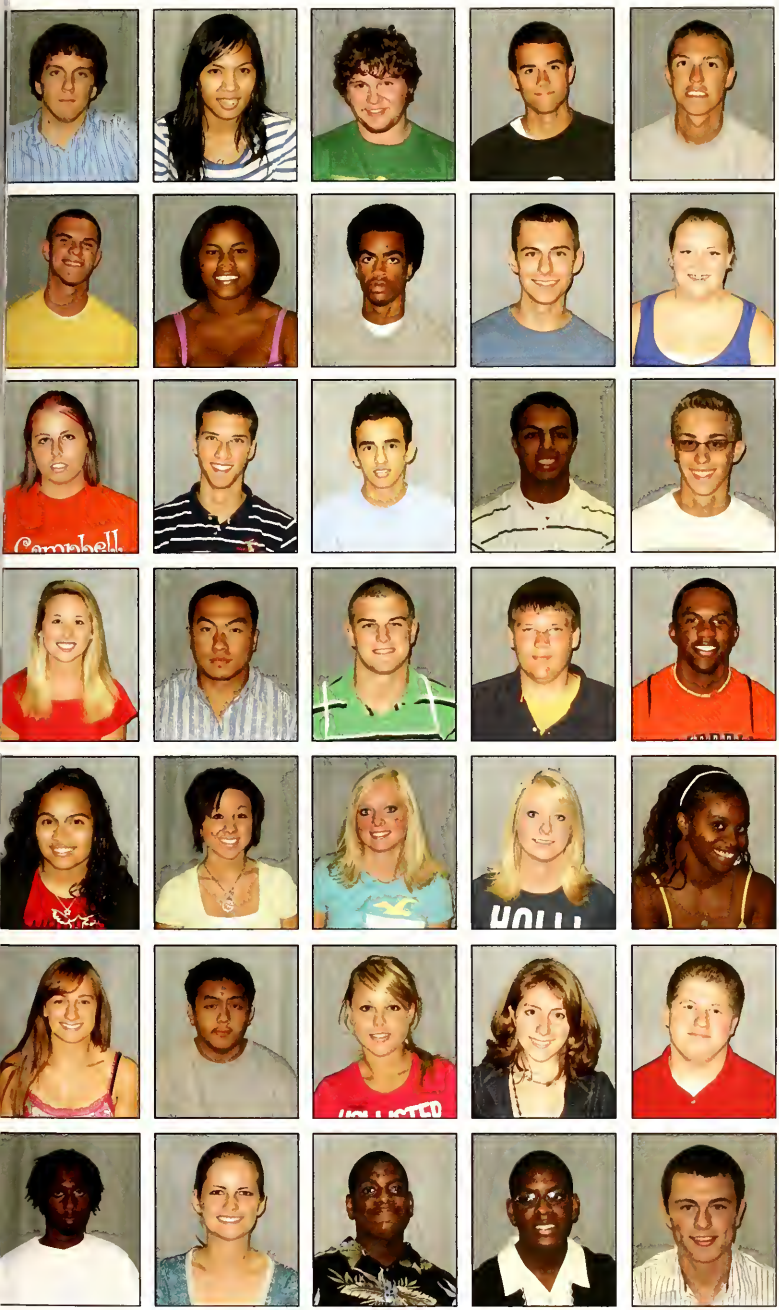

David Toothman
Kim-Tien Tran
William Treen
Tyler Trevillian
Joshua Trexler

Michael Tuck
Ciara Tunstall
Rashad Tyler
Jonathan Tyner
Amy Tyson

Misten Upchurch
Michael Urben
Brian Urioste
Thomas Valenza
Alex Van Der Linden

Joy Vandertord
Fa Vang
Nicholas Vasiliou
Joshua Vassey
Keith Vaughn

Felicia Vazquez
Mackenzie Verbeke
Jennifer Vickery
Jessica Vickery
Anne Volel

Stephanie Volpe
Cingmeng Vue
Casey Waddell
Anne Walker
Dusty Walker

Jarrade Walker
Melissa Wall
Daniel Wallace
David Wallace
Joshua Walsh

Joshua Walters
Russell Wantowski
Sarah Ward
Jessie Warriax
Donterian Washington

Marissa Washington
Danielle Watkins
Daniel Watson
Samantha Watson
Terrance Watson

Jacob Weaver
Jessica Weaver
Andrew Weber
Robert Webster
Casey Weddle

Nicholas Weeks
Rachel Weeks
Molly Welch
Anna Wells
Latrice West

Bethany Wheeler
Hillary Wheeler
Tyreik Wheeler
Crystal Whisenant
Cameron White

Darlene White
Elizabeth White
Jeffrey White
Orane White
Ashley Whitfield

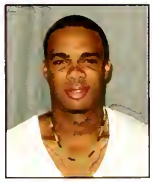
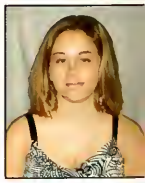

Brandy Whitley
Joseph Whitley
Matthew Whitley
Phillip Whitmore
Alysia Williams

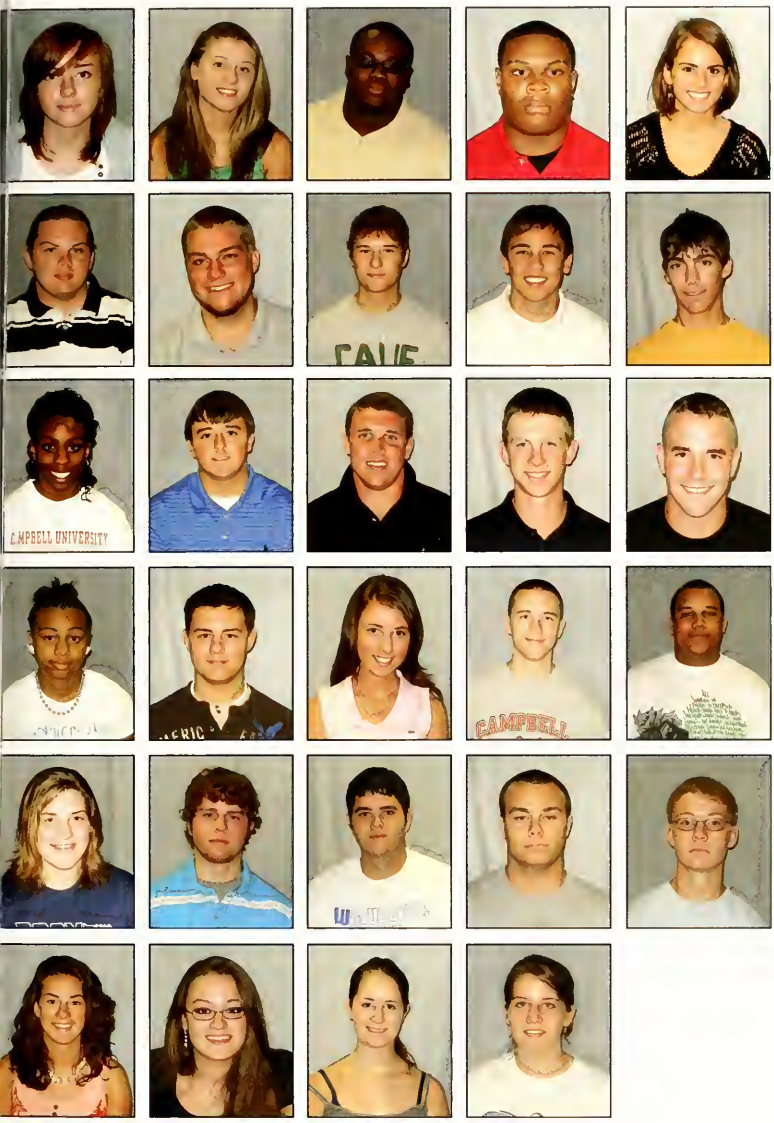

Ashley Williams
Casey Williams
Christopher Williams
Johnathan Williams
Courtney Williamson

Ryan Williford
Charles Willis
Broc Wilson
Zachary Wilson
Brandon Wimmer

Jessica Wine
William Winston
Jeremy Winters
Ryan Wolff
Joshua Wood

Cissley Woods
Zachary Wortmann
Mary Wrenn
Andrew Wright
Andre Yarborough

Julia Yiznitsky
Paul Yochum
Dallas Young
David Young
Joshua Young

Krystian Young
Alyse Zavala
Krystal Zettlemoyer
Morgan Zinser

re!magine

Ray-Ban

memoriam

Lee Wayne Shaw, February 27, 2008
Physical Plant employee since 1974

Dr. Lewis Fetterman, Jr., March 15, 2008
Professor of Pharmacy

Coach Fred McCall, March 28, 2008

Lewis Edwin Hubbard, April 9, 2008
Former Member of the Presidential Board of Advisors

Wayne Wilson, May 20, 2008
Painting Superintendent at the Physical Plant

Dr. Connie McKenzie, June 26, 2008
Former faculty member of the School of Pharmacy

Barry Howard, December 5, 2008
Son of Charles and Alma Dark Howard who
Endowed the Howard Chair of Religion

David Dunston, December 12, 2008
Physical Plant employee

Donald Sneeden, November 5, 2008
Former Trustee

Todd Scarborough, January 6, 2009
Former director of Service Enterprises, now Photographics

Loreen Smith, January 29, 2009
Former Trustee

Ruth Shirley, November 22, 2008
Former Trustee

William W. Taylor, May 14, 2008
Former PBA

A

Abe, Daniel 174
ale, Destiny 318
arnathy, Jonathan 268
arnethy-Page, Marlena 222
aham, Alyssa 318
raham, Jashua 43, 288
raham, Dr. Thomas 221
ams, Tyler 288
aveda, Glamarys 268
kah, Benie 268
ker, Ashley 318
Aams, Amy 67, 288
Aams, Anna 318
Aams, Chad 288
Aams, Carina 268
Aams, Donald 174
Aams, James 288
Aams, Justin 222
Aams, Kelly 268
Aams, Matthew 268
Aams, Dr. Michael 221
amson, Ashleigh 268
Acock, James 250
Adai, Amanda 73, 288
Aema, Timothy 288
Akins, Lydia 318
Akins, Michael 250
Ahjayan, John 318
Aguilar, Dora 268
Auja, Tanya 250
ken, Matthew 288
uamoah-Boateng, Richard 318
uchie, Desiree 288
Achi, Dr. Antoine 221
Henaey, Meera 268
Mutairi, Abdullali 230
ak, Amani 288
bright, Rachel 226
cancia, Ian 226, 239
ce, Padowithz 204, 215
drich, Christopher 268
eck, Olivia 318
exander, Andrea 268
exander, Ashton 63, 64
exander, Russell 200
exander, Shelly 250
exander, Timothy 288
fonzo, Scarlett 109, 250
ford, John 67, 250
icea, Bryan 288
ix, Whitney 268
laire, Tara 288
len, Adrienne 250
len, Amber 250
len, Angela 268
len, Brady 208
len, Caroline 180
llen, Fulton 318
llen, Jacob 268, 318
llen, Jashua 67, 268
llen, Justin 318
llen, Karen-Leigh 288
llen, Kristopher 318
llen, Marshall 69, 268
llen, Michelle 208
llen, Paul 268
llen, Rebecca 222
llen, Thomas 174, 318
llison, Matthew 174
lfred, Justin 288
lmehizia, Rayd 230
lsaidi, Nazem 288
lston, Tracie 174
ltieri, Tina 250
ltman, Jonathan 174
ltman, Nolan 268
lvanos, Wendy 230
madon, Erin 288
mato, Nicholas 268
Ambrose, David 268
Ambrose, Samuel 268
Ameen, David 268
Ameen, Ethan 318
Amin, Atit 288
Anders, Kate 57, 250, 365
Andersen, Geoffrey 120, 250
Andersen, Genese 234
Anderson, Jacob 288
Anderson, Jennifer 268
Anderson, Leah 174
Andersen, Thomas 198
Andersen, Zach 226, 241
Andrews, Adriane 288
Andrews, Ashleigh 288
Andrews, Hardy 69
Andrews, Jeffrey 288
Ange, Michael 250
Angle, Elisabeth 250
Angula, Sandra 288
Angula, Susana 288
Ankrum, Michael 208
Annas, Dawn Floyd 241
Ansan, Christopher 234
Anthony, Gerard 208
Antonini, Richard 268
Antworth, Allen 230
Apolinar, Richard 268
Appel, Christopher 208
Apple, Justin 208
Araya, Ellenii 65, 268
Archambeault, Brian 288
Archer, David 180
Archer, Jessica 208
Ardrey, Laura 204, 213
Arensmeyer, Matthew 250
Argentieri, Andrew 77, 288
Arica, Scott 268
Armentrout, Ethan 288
Armeson, Emily 268
Armitano, Cartney 61, 268
Armstrong, Heather 269
Armstrong, Thomas 318
Arnesan, Becky 238
Arneson, Rebecca 230
Arnett, Talena 288
Arno, Jennifer 250
Arnold, Lorena 174
Arthur, Lauren 125, 250
Artis, Devita 62, 318
Ashcraft, Emily 174
Ashley Benton 319
Ashley, Emery 63, 69, 269
Ashton, William 269
Atkinson, Melissa 208
Attema, Terence 288
Atyang, Sharon 70, 269
Aultman, Britany 318
Austin, Elizabeth 64, 247, 250
Austin, Jordan 288
Austin, Libby 19, 67, 71
Autry, David 289
Autry, John 269
Autry, Matthew 208
Autry, Melinda 174
Autry, Orin 174
Autry, Trina 250
Averette, Callie 70, 76, 289
Avery, Trevor 204
Aviretl, Amy 234
Awana, Theodore 269
Ayala, Daniel 289
Ayala, Glennys 269
Aycock, James 289
Aycoth, Bradley 289
Ayers, Taryn 269
Azille, Adrian 67, 269

B

Babb, Carla 174
Babbitt, Kelly 289
Bacisin, Blair 208
Bacan, Jordan 71, 289
Baer, John 318
Baez, Christopher 318
Baglia, David 75, 269
Bailey, Adam 289
Bailey, Blake 269
Bailey, Briana 318
Bailey, Brittany 318
Bailey, Cherokee 250
Bailey, Heather 234
Bailey, Jabril 289
Bailey, Jerry 318
Bailey, Nicale 269
Baird, Kelly 208
Baisch, Becky 250
Baisch, Ernesta 60
Bajorek, Lauren 269
Bak, Maureen 269
Baker, Anthany 198
Baker, Caitlin 250
Baker, Fred 174
Baker, Jordan 222
Baker, Joseph 289
Baker, Matthew 289
Baker, Tyler 289
Baldwin, James 289
Balentin, Danela 57, 269
Ball, David 208
Ball, Whitney 269
Ballard, Kelly 200
Ballowe, Rene 208
Balmer, Steven 174
Bangi, Christopher 269
Banks, Ashley 289
Banks, LaTasha 318
Bansal, Ketki 269
Baquiran, Brian 289
Barasain, Mohammed 230
Barbaur, Jane 269
Barbour, Jason 67
Barbour, Roger 269
Barbaur, Whitney 289
Bard, Jennifer 200
Bardowell, Stephen 269
Barefoot, Allen 289
Barefoot, Johnathan 269
Barefoot, Joseph 174
Barefoot, Lauren 318
Barefoot, Melissa 318
Barfield, Dana 269
Barham, William 204
Barker, Edward 289
Barker, Rebekah 69, 318
Barker, Tyler 318
Barmashi, Michael 289
Barnes, Ashley 230, 238, 241, 250
Barnes, Billy 70, 289
Barnes, Brian 289
Barnes, Brittany 289
Barnes, Dr. Connie 220
Barnes, Gregory 174
Barnes, Hannah 289
Barnes, Joshua 250
Barnes, Philip 289
Barnes, Tiffany 208
Barnett, Jarett 230, 241
Barnett, Mark 318
Barnhardt, Beverly 230
Barnhill, Addison 72, 75
Barnhill, Claude 250
Barnhill, Tresa 289
Barringer, Christopher 269
Barrow, Jessica 140, 250
Bartlett, Jacob 289
Bartley, Amy 289
Barton, Konstance 318
Basch, Lindsay 289
Bass, Amanda 226
Bass, Erin 269
Bass, Jennifer 226
Bass, Katelyn 318
Bass, Matthew 204
Bass, Michael 289
Bass, Telicia 269
Bass, Terry 160
Bass, Valerie 289
Bastien, Rachel 289
Batchelor, Lauren 319
Bates, Cassandra 289
Batten, Shannon 269
Baubie, Stephanie 60, 319
Baucom, Joel 174
Bauduin, Brandon 289
Bauer, Ronald 204
Baumann, Laura 319
Baumgardner, Megan 200
Baxter, Ashley 200
Baynar, Allison 222
Bazemore, Dr. Dennis 82
Beach, Emily 319
Beach, Jonathan 319
Beach, Joshua 234
Beam, Faithe 36
Beam, Heather 204
Beam, Jonathan 289
Beasley, Amy 200, 213
Beasley, Gary 269
Beasley, Jamie 319
Beasley, John 290
Beasley, Lauren 250
Beasley, Sarah 132, 249, 250
Beaumant, Jeffrey 290
Beaver, Jessica 319
Beavers, Sam 234, 239
Becci, William 319
Bechtald, David 69, 250
Beck, Ann 174
Beck, Anthany 208
Beck, Dan 234, 240
Beckett, Rebecca 208
Beckham, Jordan 290
Beckner, Shelia 250
Bedgood, Michael 269
Beech, Emily 67
Been, Shanique 319
Bejgrowicz, Sarah 290
Bell, Barry 269
Bell, Brandy 57, 319
Bell, Cara 246, 251
Bell, Chaquandia 269
Bell, Gara 251
Bell, Jahnathan 269
Bell, Krystal 290
Bell, Michael 319
Bell, Ronald 290
Bell, Dr. Tara 221
Bell, Tyreka 319
Bella, Tyler 290
Belvin, Dale 174
Bendy, Caitlin 290
Benedict, April 269
Benford, Nashawnda 319
Bennett, Tara 319
Bennett-Meeks, Destiny 290
Benrashid, Mona 226
Bensimon, Liza 269
Benson, Tony 319
Benton, Ashley 319
Bergemann, Brian 69
Berger, Arthur 319
Bergey, Brian 230
Berhe, Demtzom 65, 269
Berisha, Valbona 230
Berry, Joseph 60, 160
Berry, Kenneth 208
Berry, Robert 270
Besade, Thomas 290
Best, April 60, 67, 270

Best, Christopher 290
Best, James 251
Best, Jonathan 174
Bethencourt, Carlos 319
Betts, Taylor 290
Betts, Vera 270
Bevill, James 174
Bevill, Laura 319
Bhagat, Tejas 68, 226
Bickel, Melissa 290
Bickley, Katie 224
Bidelspach, Kelin 270
Biehl, Sarah 319
Bierl, Andrew 270
Bigelow, Jessica 234
Biggs, Willoughby 319
Bill, Lauren 270
Billheimer, Rebekah 290
Billheimer, Sarah 270
Birdsong, Kristin 72, 270
Bissette, Amanda 270
Bittler, Michael 290
Bivens, Jessica 251
Black, Duane 67
Black, Gary 290
Black, Rebecca 180
Black, Robin 319
Blackburn, Laura 230
Blackburn, Lauren 52, 270
Blackman, Emily 290
Blackman, Brittany 57, 77, 251
Blackmon, Robert 208
Blackmon, William 290
Blackwell, Corey 270
Blain, Carl 96, 319
Blake, Jeannie 204, 214
Blake, Laura 290
Blake, Marissa 290
Blake, Matthew 291
Blake, Nathaniel 251
Blanchett, Wayne 173
Blankenship, Braydan 70, 319
Blankenship, Jennifer 319
Bledsoe, Natalie 270
Blevins, Andrew 61, 251
Blevins, Lloyd 174
Blinson, Stan 291
Blizzard, Kimberly 251
Bloom, Ian 204
Bloom, Dr. Timothy 221
Blosser, Jonathan 291
Blouin, Hunter 204
Blue, Anthony 319
Boache, Danielle 57, 63, 73, 74, 291
Boateng, Michael 291
Boccaccio, Brytne 64, 319
Boggs, John 291
Boggs, Matthew 291
Boggs, Nondi 251
Boland, Sean 291
Bolden, Cynthia 174
Bolding, William 270
Bolling, Matthew 251, 270
Bolton, Alexis 251
Bondor, Steven 251
Bone, Sara 226
Bonilla, Tabitha 251
Bonner, Tiffany 270
Booker, Rachel 251
Boone, Tyrey 319
Booth, Daniel 60, 62, 160

Borkowski, Rebekah 291
Barror, Tiffany 251
Borsch, Katerina 247, 251
Boseman, Sara 230, 241
Bouchard, Adam 291
Boulton, Cindy 61, 67, 70
Boulton, Cynthia 270
Bove, David 251
Bowen, Hannah 68, 195, 251
Bowers, Heather 222
Bowers, Melissa 208
Bowery, Trisha 222
Bowie, Mary 180
Bowker, Diane 174
Bowles, Blake 291
Bowlin, Joshua 319
Bowman, Dr. Andrew 220
Bowman, Ashley 38, 73, 291
Bowman, Benjamin 62, 319
Bowman, Elisa 204
Bowman, Hannah 270
Bowman, Jonathan 319
Bowman, Narciso 319
Bowser, Richard 198
Boyd, Bryan 198
Boyd, Bryson 291
Boyd, Dr. James 220
Boyer, Elleveve 200
Boyette, Carly 291
Boyette, Emily 153, 251
Boykin, Jeffrey 319
Boykin, Phillip 270
Boyle, Justin 76
Boyles, Lawrence 270
Boynton, Julie 270
Bracamontes, Aaron 319
Bradham, Emily 319
Bradley, Luke 320
Bradley, Michael 320
Bradshaw, Carlton 174
Bradshaw, James 174
Bradshaw, Phillip 291
Bradshaw, Stephanie 291
Bradshaw, Tyler 270
Brady, Brian 208
Brady, Nathan 320
Brady, Zachary 320
Brame, Morgan 291
Brammer, Tyler 291
Brand, Justine 73, 251
Brand, Sarah 291
Braren, Alana 234
Braswell, Bryan 291
Bratcher, David 251
Bratro, Rebecca 320
Bratton, Eric 320
Bratton, William 67, 291
Bray, Jennifer 291
Breazeale, Joshua 174
Breivogel, Dr. Christopher 221
Brelsford, Logan 118
Brendle, Andrew 204
Brennick, Chris 229
Brewer, Casey 57, 251
Brewer, Meghan 204
Brickhouse, Beth 68
Brickhouse, Dorothy 247, 251
Brickley, Morgan 208
Bridges, Robert 204, 213
Bridges, Thomas 320
Bridges, Tiffany 291
Bridges, William 320
Briggs, Joseph 174
Bright, Amber 57, 69, 251
Brinkley, Kimberly 320
Brintle, Maggie 67, 291
Brintle, Zachary 208
Britt, David 251
Britt, Geomi 125
Britt, Dr. Jack 6, 84
Britton, Joseph 291
Broadhurst, Dr. Carl 160

Brock, Ashley 226
Brock, Dr. Timothy 172
Brodd, Mark 320
Broderick, Amy 52, 58, 291
Brooks, Dallas 234
Brooks, Jasmine 320
Brooks, Jessica 222
Brooks, Joseph 291
Brooks, Verga 174
Brooks, William 230
Brookshire, Amy 68, 271
Brotherton, Benetiz 63, 291
Browde, Sandra 251
Brower, Bradford 291
Brown IV, Allen Peterson 63, 72, 291
Brown, Aaron 251
Brown, Brittany 291
Brown, Caitlin 251
Brown, Hamilton 291
Brown, Harper 291
Brown, James 251
Brown, Jason 271
Brown, Jay 174
Brown, Jessica 222
Brown, Joshua 175, 181
Brown, Lauren 70, 234, 271
Brown, Lindsey 226, 241
Brown, Matthew 320
Brown, Meridith 222
Brown, Milton 97, 291
Brown, Nicol 230
Brown, Patrick 271
Brown, Rashaun 320
Brown, Rogerica 320
Brown, Steven 175, 222
Brown, Thora 222
Bruce, Katharine 291
Bruflat, Timothy 292
Brunson, Meredith 22, 31, 52, 142, 248, 251
Brunson, Nathan 52, 292
Brunson, Robert 118, 292
Bryan, Dustin 234
Bryan, Katelyn 292
Bryant, Jessica 292
Bryant, Justin 271
Bryant, Megan 226, 241
Bryant, Sean 70, 320
Bryant, Sherman 292
Bryant, Stephanie 230
Buazza, Ahmed 320
Bucahanen, Aaron 234
Buchannan, Melissa 234
Buck, Alison 222
Buck, Meredith 230, 241
Buck, Sarah 251
Bueker, Steven 292
Bufkin, Victorio 292
Buhler, Jessica 320
Bullard, Zachery 226
Bullock, Benjamin 73, 160
Bullock, Jessica 67, 292
Bumgardner, Sarah 234
Bumgarner, Tyler 208
Bumpass, Jacqueline 234
Bunn, David 320
Bunting, Ralph 222
Burchette, Lauren 234
Burdett, Nickolas 320
Burge, Steven 292
Burgess, Jonathon 320
Burgess, Paul 175
Burgin, Sarah 251
Burke, Matthew 251
Burleson, Daniel 251
Burley, Christie 175
Burluk, Adrienne 252
Burnett, Michael 208
Burnett, Morgan 208
Burnette, Andrew 320
Burnette, Brooke 292
Burnette, Haley 234

Burney, Dimitria 25
Burnham, Carolyn 32
Burnley, Eric 29
Burns, Dorothy 27
Burns, Dustin 25
Burns, Parker 29
Burnside, Michael 32
Burr, Brenna 25
Burrell, Marcus 20
Bursey, Benjamin 32
Burson, Lawrence 29
Burt, Branden 32
Burt, Brennon 32
Burton, David 22
Bushrod, Elizabeth 20
Butler, David 16
Butler, Judy 17
Butler, Kelli 29
Butler, Kevin 29
Butler, Lydia 67, 75, 128, 27
Butler, Robie 16
Butler, Sheena 32
Butts, Paul 22
Butts, Sasha 32
Buzzard, Lynn 19
Byrd, Ashleigh 32
Byrd, Brinson 27
Byrd, Clayton 20
Byrd, Erin 62, 29
Byrd, Heather 27
Byrd, Jonathan 27
Byrd, Lelon 20
Byrd, Robert 17
Byrd, Samantha 32
Byrd, Zeb 32
Byrne, Hannah 32
Byrum, Heather 25
Byrum, Walter 17

C

Cabacoff, Zachary 25
Cabaj, Michael 23
Cable, James 32
Cabral, Taylor 32
Cadlett, Latoya 29
Cagle, Patsy 27
Cagle, Tiffany 248, 25
Cahoon, Andrea 29
Cahoon, Derrick 32
Cain, Erich 23
Caldwell, Amanda 32
Caldwell, Samantha 32
Calfee, Hannah 32
Calhoun, Lauren 25
Callaghan, John 27
Callahan, Darrell 18
Callahan, Matthew 27
Calloway, Dr. Pauline 65, 18
Calvert, Sarah 25
Campbell, Anthony 32
Campbell, Catherine 73, 27
Campbell, James 62, 66, 151, 25
Campbell, Jessica 32
Campbell, Kamille 32
Campbell, Kimberly 25
Campbell, Mildred 14
Campbell, Rachel 29
Campbell, Richard 20
Campbell, Sieglinde 32
Campen, Douglas 27
Canada, Winston 29
Candelario, Kristopher 29
Candelora, Christina 27
Canipe, Christina 32
Cannon, Chad 27
Cannon, Haley 32
Cannon, Pollard 19
Capin, Jacob 29
Capps, Brittany 29
Carailer, David 2

araker, David 208
arhart, Kristeeno 292
arleton, Opal 321
arlisle, Phillip 292
arlton, Karen 175
armody, Ethan 292
armon, Christina 321
aro, Jose 252
aron, Andrew 292
arpenter, Bradley 271
arpenter, Jilene 65, 252
arr, Alexis 208
arr, Jamison 321
arrasco, Alexandria 292
arrawy, Peter 321
arrion, Felicia 292
arson, Nicolas 292
arter, Anna 321
arter, Brooks 292
arter, Christopher 252
arter, Dovid 74, 252
arter, Eric 292
arter, Kelly 230, 239
arter, Laura 321
arter, Randall 173
arter, Zocharey 292
arthens, Lakeisha 252
artledge, Scott 293
artledge, Dr. Tony 172
artrette, Macelynn 222
artwright, Jessica 271
artwright, Lionel 175
aruso, Jesse 271
arver, TJ 75, 253
ary, Jean 198
ase, Jessica 73, 322
ashwell, Jared 322
ashwell, Taylor 175
ason, Ashley 322
asper, Krista 293
asterlow, Kimberlee 322
astillo, Ricardo 322
ater, Jessica 293
ates, Daniel 293
audill, Jessica 293
audill, Joel 322
ausey, Michael 252
ausey, Tony 271
avo, Charis 293
ava, Kathryn 293
ava, Ronald 173
ava, Steven 252
avalieri, Patrick 293
avan, Ryan 271
avenough, Macie 252
avenaugh, Rebekah 271
aveness, Emily 230
aviness, Joshua 293
aviness, Lauren 230
aviness, Stoci 293
aw, Alexis L. 215
elestin, Amir 322
hadwick, Frederick 293
hadwick, Jessica 322
hambers, David 293
hampine, Cherokee 66
hanas, Nicole 67, 293
hancellor, Ernest 293
handler, Brandon 322
handler, John 271
handonnet, David 271
hapman, Andrea 160
hapman, Lauren 322
happell, Jahlesa 293
harboneau, Aubri 230
hase, Courtney 63, 271
hason, Amanda 234
hasten, Jessica 293
hatham, Alexander 322
haudhry, Saima 293
havis, Dezia 234
havis, Kristen 322
hazotte, Dr. Brad 221
heatham, Brandan 293
heek, Andrew 293
heeseman, Michael 271
helgren, Joshua 293
hen, Anna 68, 252
hen, Wei-Ting 293
hen, Zhi 271
heney, Josh 134, 135, 252
herney, Christine 175
hesson, Jeffrey 271
hester, Dr. Connie 188
hester, Jessica 66, 70, 151, 252
hew, Amanda 293
hiasson, Rachel 52, 293
hicca, Matthew 322
hilton, Mary 252
hin, Alexandra 322
hisolm, Janee 175
ho, Christine 230, 238, 241
hoi, Jimmy 293
hokshi, Nidhi 234
hong, Jamie 52, 60, 65, 175, 258
hopelas, Marion 271
how, Michelle 60, 293
hriscoe, Johnny 198
hriscoe, Ryan 252
hrismon, Amy 175
hurch, Mindy 252
iampa, Matthew 252
ibik, Sarah 271
ihanowyz, Daniel 252
indric, Kathryn 271
isneros, Belen Dioz 104, 272
isneros, Dr. Robert 220
issel, Courtney 293
itron, Dovid 322
lark, Amie 322
lark, Ashley 234
lark, Chad 293
lark, Christopher 322
lark, David 252
lark, Hakim 322
lark, Jessica 252
lark, Kelly 241
lark, Mallory 63, 322
lark, Paterick 272
lark, Thomas 226, 241
larke, Whitney 204
larkson, Victoria 293
layton, Keith 200
layton, Kerrie 175
leaveland, Carrie 272
lemence-Schreiner, Laurel 207
lemens, Robert 175
lement, Whitney 175
lifton, Ann 293
linard, Dr. Valerie 220
line, Mary 293
loxton, Kate 124
loxton, Katelyn 322
oates, Daniel 322
oates, Emily 322
obb, Lee 204
oble, Ashley 70, 272
oble, Elizabeth 226
ochran, Matthew 204
ochrane, Nathaniel 322
ockburn, Andrew 272
oda, Joanno 69, 322
oda, Julia 252
offee, Linzo 180
ogdill, Dr. Michael 172
oker, Amanda 272
oker, Dr. Lin 61
olavito, Ashley 322
olbert, Mark 234
ole, Clinton 322
ole, Heather 272
ole, Justin 322
ole, Roger 173
oleman, Cameron 272
oleman, Matt 10
olemon, Shameka 175
oleman, Tyler 293
ollado, Stephen 322
ollier, Annie 272
ollier, Wendy 322
ollins, Adthea 77, 272
ollins, Bryan 293
ollins, Lauren 322
ollins, Meagan 272
ollins, Stephanie 70, 293
olms, Stephanie 70
olson, Melissa 293
olvin, Amanda 293
olvin, Ronald 160
ombs, Jeremy 294
omer, Amondo 175
omis, Peter 322
ompton, Jimmy 294
ondrey, Jessica 175
onklin, Brennan 294
onklin, Cameron 252
onklin, Melissa 252
onley, Rebecca 294
onnolly, Christian 294
onnolly, Christy 62
onnolly, Robert 252
onnor, Matthew 294
onnors, Beau 322
onroy Jr. , Patrick 230, 241
onstantine, Paul 322
onti, Vincent 69, 294
onyers, Toshica 230
ook, Bethany 272
ook, Christine 230, 238, 241, 322
ook, Stephanie 294
ook, Tracey 230
ooke, Jonathan 322
ooke, Joshua 323
ooke, Katie 294
ooley, Silas 160
ooper, Dr. April 220
ooper, Chassady 294
ooper, Crystal 230
ooper, Kelvonta 294
ooper, Nordaina 272
ooper, Susan 249
oover, Raymond 294
opper, Susan 252
oppock, Charles 173
opponi, Brett 294
orbett, Jerry 173
ordova-Arnold, Victor 323
ornette, Jessica 200
orney, Elizabeth 323
ortes, Isaac 66, 70, 272
ostner, Morgan 323
oston, Roy 323
ote, Jeffrey 294
ounts, Renee 67, 272
ournoyer, Katie 252
ovault, Jesse 294
ovault-Hoffman, Janice 272
ovington, Matthew 200
ovington, ToStacia 294
ox, Ashley 252
ox, Brittany 294
ox, David 272
ox, John 294
ox, Joshua 323
ox, Keith 272
ozort, Shannon 222
rabtree, Brittany 231
rabtree, Lori 253
rabtree, Ricky 294
raft, Ashley 20, 253
raft, Christopher 204, 214
raft, Sarah 294
raig, Stephen 60, 253
ramer, Jordan 294
randall, Benjamin 76, 226
rane, Nathalie 253
ratch, Megan 294
raven, April 323
raven, Heather 224
rawford, Katie 294
rawford, Stephen 294
reasman, Jonathan 323
reech, Amanda 294
reech, Della 67, 323
reel, Danielle 226
reel, Kimberly 226
rocker, Robert 253
rockett, Chris 323
rockett, Faith 194, 253
rockett, Kalicia 323
rone, John 208
rook, Andrew 204
rooks, John 102
ross, Elizabeth 61, 253
ross, Jonathan 323
ross, Lindsay 323
ross, Melba 272
roster, Anthony 246
rotser, Angela 294
rotser, Anthony 253
rouse, Dustin 204
rout, Amy 62, 67, 323
rowe, Wayne 323
rowell, David 253
rowell, Kotelyn 323
rumley, Nikki 272
rump, Courtney 294
rumpler, Kortnee 323
ruz, Jessica 175
ulbreath, Kegan 294
uller, Ashley 57, 253
ulley, Larry 226
ulley, Wayne 241
ullum, Shayla 294
ulotta, Benjamin 294
ulp, James 222
uly, Alex 231
umbee, Andrew 253
unningham, Jessica 234
unningham, Kammy 222
unningham, Stephanie 272
upo, Catherine 200
urcio, Amy 294
urrie, Alfonza 323
urrin, Ashley 200
urrin, Margaret 198
urrin, Samuel 204
urrin, Thomas 213, 215
urrin, Tomas 213
urrin, Toni 66, 70
urry, Brodford 208
urry, Janel 234

D

D'Auria, Nicholas 323
ail, Barbara 173
ail, Charles 175
ail, Samuel 272
oil, Tracy 323
oiley, Ryan 160
aley, Jakkia 323
alton, Doriesha 323
alton, Luke 204
olton, Mikaela 323
oncer, Austin 323
andison, Patricia 323
anford, Patrick 294
ang, Huyen 57, 60, 294
aniel, Andrew 323
anielczyk, Juliane 222
aniels, Amanda 253
aniels, Billy 253
aniels, Chawatta 175
aniels, Derek 294
aniels, Jesse 294

Dalangelo, Kelli 323
Dalden, William 234
Dalcombe, Addison 62, 323
Dates, Ana 222
Daugherty, Brian 175
Daughtry, Jillian 62, 295
Daumen, Desiree 253
Davenport, Brenna 208
Daves, Erin 323
Davidson, Bethany 231, 241
Davidson, Jonathan 323
Davies, Marie 234
Davies, Melissa 66, 70, 272
Davies, Michael 253
Davis, Charli 234
Davis, Chelsea 295
Davis, Elizabeth 323
Davis, Ian 60, 67, 295
Davis, James 272 323
Davis, Jarrett 295
Davis, Jasmine 272
Davis, John 295
Davis, Kevin 209
Davis, Logan 272
Davis, Matthew 254 323
Davis, Meggan 272
Davis, Miranda 323
Davis, Ryan 254 295 323
Davis, Spencer 231
Davis, Stedman 295
Davis, Dr. Steven 220
Davis, Todd 324
Dawes, Meghan 234
Day, Daniel 172
Day, Maggie 324
Day, Mary 324
Daye, Terran 324
Deal, Sarah 68, 254
Dean, Alicia 272
Dean, Erica 254
Dean, Richard 295
Deans, John 200
Deason, Whitney 222
Deaton, Deanna 175
Debenedetta, Richard 235
Debrah, Eric 62, 295
Debrah, Frank 235
Decateau, Medora 237
DeJesus, Angie 254
Del Do, Michael 295
Delarue, Gabriel 160
Delgado, Tomas 226
DelGaicco, DeeJae 324
Deline, Rachel 324
Dell'Aquila, Christina 57, 365
Dellerba, Kelly 200
Dellinger, Mary Beth 115, 272
Dell'Aquila, Christina 66, 254
DeLong, Joshua 324
DeLuca, John 254
Denman, Kenneth 295
Denmark, Stephen 209, 214
Denner, Katie 62, 324
Denning, Bret 160
Denning, Hannah 226, 241
Denning, Jessica 272
Denny, Austyn 324
DeSeignora, Jasmine 295
Deutsch, Dr. Robert 160
Dewey, David 295
Dhanani, Trusha 324
Dhooy, Jasjit 324
Diaz, Donna 64, 272
Dickens, Heather 272
Dickerson, Sabah 57, 295
Dickert, Erin 272
Didsbury, Matthew 295
Diliberto, Dr. Emanuel 221
Dillow, Sarah 295
Dimeo, Casey 209
DiMondi, Vincent 231
Dinuzzo, Illissa 324
DiTommasa, Annamarie 295
Dixon, Adam 231
Dixon, Christian 295
Dixon, Jordan 272
Dixon, Lauren 324
Dixon, Thomas 209
Dnanani, Trishia 62
Dobner, Lindsay 272
Doby, Mark 200
Dodge, Christopher 254
Dodson, Preston 295
Dollarhite, Keri 324
Donaldson, Laura 254
Donaldson, Rebecca 308
Donalson, Rebecca 42, 295
Donohue, Carlton 254
Dornseif, Bryan 295
Dougherty, Jessica 273
Douglas, Katherine 226
Douglas, Tyler 273
Douglass, Nehmath 209
Dover, Carl 324
Dowd, Lea 295
Dowless, Crystal 222
Downey, Joseph 324
Downs, Valerie 71, 156, 273
Dowski, Ryan 254
Doyle, Deborah 273
Draihm, Abdulaziz Al 230
Drake, Brandy 54, 295
Drescher, Zachary 103, 295
Drew, Dr. Richard 220
Drewry, Olivia 295
Drinkwine, Dr. Leslie 160
Drogos, Ryanne 204
Drum, Lee 93
Dubal, Megha 209
Dudley, Parker 324
Duff, April 175
Duke, Allyson 63, 235, 239
Duke, Edward 254
Duke, Walter 295
Dula, Greyson 273
Dulaney, Wesley 226
Duncan, Karlyn 273
Duncan, Rustin 200
Dunets, Aaron 226
Dunham, Anna 324
Dunlap, Kelsi 324
Dunlow, Suzanne 60, 273
Dunn, Branden 45, 295
Dunn, Christine 295
Dunn, Jennifer 324
Dunn, Julie 222
Dunn, Justin 295
Dunn, Kristen 295
Dunn, Robert 273
Dunn, Ryan 273
Dunn, Travis 295
Dunston, Gregory 119, 254
Dupree, Ryan 254
Durham, Dr. Mary Ellen 188
Durham, Dr. Oney 192
Durham, Sarah 254
Dutton, Erin 204
Duty, Aron 324
Dwight, Jennifer 295
Dyar, Nicklaus 254
Dyer, Benjamin 324
Dziedzic, Brittany 60, 75, 273

E

Earl, Alisha 295
Easley, Lindsay 175
Eason, Jeri 324
Easter, Derek 254
Eastwood, Emily 295
Eddleton, Sara 65, 175
Edelen, Michelle 175
Edelman, Jena 209
Edens, Kelly 324
Edge, Dustin 226
Edgerton, Rebecca 296
Edmonds, Brian 175
Edmondson, Claudia Smith 241
Edmondson, Martha 324
Edmund, Sarah 324
Edwards, Benjamin 222
Edwards, Brook 61, 324
Edwards, Christopher 226
Edwards, James 296
Edwards, Jeremy 324
Edwards, John 254
Edwards, Matthew 273
Edwards, Nicklaus 254
Edwards, Wesley 296
Edwards, Whitney 175
Eichberg, Kenneth 273
Eichberg, Kyle 120
Eisner, Benjamin 204, 214
Eitelman, Alex 324
Ejimonyeugwo, Ezinma 296
Ekblom, Olga 324
Elam, Matthew 254
Elder, Joel 296
Eldredge, Kelsey 324
Eldridge, Paul 273
Eldridge, Tiffany 226
Elkerson, Shelley 296
Elkins, Brandon 273
Elkins, Kaitlyn 296
Elkins, Kathryn 324
Elks, Melissa 296
Eller, Melissa 324
Ellington, Taylor 324
Elliott, Cameron 273
Elliott, Isaac 254
Elliott, John 63, 325
Elliott, Lauren 296
Elliott, Renekia 273
Ellis, Argie 175
Ellis, Christopher 296
Ellis, Katherine 296
Ellis, Victoria 325
Ellison, Kristin 273
Ellmers, Tim 226
Elonda, Whitney 71
Elsea, Lauren 273
Emanuel, Alwin 325
Embry, Jacqueline 254
Embury, Eric 231
Emejuru-Okpe, Chiama 296
Emma, Douglas 325
Enarson, Edward 209
Engel, Dr. Sam 188, 190
England, Kale 226
English, Dr. Adam 18, 64, 67, 71, 172
English, Shannon 204
Ennis, Elisabeth 296
Ennis, Kathryn 68, 247, 254
Ennis, Leslie 273
Ennis, Nina 296
Enoch, Nicole 62, 63
Enterkin, Jennifer 200
Entzminger, Phillip 200
Enzor, Dr. Harriet 188
Epley, Katie 62, 67, 325
Erfani, Elham 222
Erickson, Kendra 43, 57, 69, 139, 247, 254, 365
Ernst, Matt 296
Eskins, Kyndall
Eskridge, Megan
Essary, Melissa
Estridge, Zachary
Etheridge, Carmen
Etienne, Edisson
Eubank, Tracie
Euler, Megan
Eure, Matthew
Evans, Blair
Evans, Garrett
Evans, Jay 57,
Evans, Matthew
Evans, Otis 74,
Evans, Sean
Evans, Spence
Evans, Steven
Evans, Tadja
Evatt, Nicole
Evenson, Kristen
Evenson, Sarah
Everette, Richard
Ewald, Benjamin
Ewert, Eric
Ewing, Jillian
Eye, Corey
Ezuma, Brittani
Ezzell, Carolyn
Ezzell, Natalee 167,

F

Fabling, Justin
Fabo, Karyn 235,
Fadness, Aletheia
Fahey, Matthew
Fahle, Ilene
Fahle, Sean
Failla, Ryan
Faillar, Matthew 69,
Faircloth, Bobby
Faircloth, Kayla 75,
Faircloth, Randall
Faircloth, Sharon
Faircloth, Shelley 58,
Faircloth, William
Faison, Brianca
Fannin, Sherah 204
Farantatos, Brandi
Farmah, Vijay
Farmer, Delton
Farmer, Primitiva 70,
Farmer, Samantha
Farnam, Loren
Farquharson, Charlotte
Farrior, Lindsay
Fasanella, Dana 226,
Fassnacht, Travis
Faulkner, Keith
Faw, Joshua
Fay, Jennifer
Feild, David
Feliciano, Erik
Felling, Thomas
Felton, Little
Felts, Janet 63, 64, 140,
Felts, Sara
Ferguson, Amanda
Ferguson, Caroline
Ferguson, Jennifer
Ferguson, Jessica 11,
Ferguson, Kira
Ferguson, Whitney
Ferida, Joyce 231,
Fernandez, Melisa
Fern, Kevin
Ferzoco, Jeffrey
Fetsko, Andrew
Fetterman, Charlotte 227,
Fields, Holly

elds, Joseph ... 274
elds, Mark ... 175
elds, Nicole ... 274
inch, Jessica ... 297
inchum, Cody ... 325
inney, Clarence ... 325
lore, Charles ... 96, 274
rmani, Amy ... 254
ish, Adam ... 133, 254
ish, Sara ... 325
ish, Susan ... 325
isher, Jennifer ... 231
isher, Jeremy ... 23, 161, 247
isher, Lauren ... 325
isher, Matthew ... 254
isher, Myishea ... 254
isher, Nicole ... 241
itts, Jonathan ... 10, 297
itts, Mary ... 274
itzsimmons, Jaclyn ... 325
laherty, Kathleen ... 254
leder, Samuel ... 200
leming, Joanne ... 180
leming, Parker ... 325
leshman, Amanda ... 254
letcher, Jesse ... 297
leury, Jonathan ... 297
lores, Raul ... 325
lowers, Rachel ... 274
loyd, Kimberly ... 235
loyd, Rodney ... 255
loyd, Tracy ... 62, 325
ogarty, Matthew ... 297
ogleman, Justin ... 325
oley, Anthony ... 176
olz, Heather ... 325
onvielle, Allison ... 231
orbes, Braden ... 62, 325
ord, Hunter ... 297
ord, Kelton ... 325
ord, Marcus ... 325
ose, Jacob ... 127, 297
oster, Brittany ... 297
oster, Jacob ... 325
oster, Jennifer ... 297
oster, Jaseph ... 297
oster, Linley ... 326
ountain, Bobbi ... 274
ountain, Jessica ... 274
oust, Yasmine ... 255
owler, Caralina ... 326
oxx, Maketta ... 255
oxx, Raketta ... 255
ay, Jamie ... 235
rady, George ... 255
ragale, Catherine ... 274
rahm, Jaime ... 274
rakes, Alexandra ... 274
rancis, Andrew ... 297
rancis, Cortney ... 297
raney, Kevin ... 326
ranklin, Tara ... 274
ranson, Joshua ... 274
razier, Melissa ... 180
rederick, Hunter ... 200
ree, Joshua ... 326
reeborn, Ryan ... 231
reeman, Ahunna ... 223
reeman, April ... 176
reeman, Nicole ... 249, 255
reeze, Waodrow ... 176
rey, Aaron ... 66, 255
rickey, Michael ... 200
rie, Allison ... 209
rink, David ... 297
rink, Drew ... 20
risk, Catherine ... 297
rizzell, Charles ... 326
ronk, Graham ... 297
ryar, Amber ... 69, 255
rymyer, Robert ... 297
ubara, Dr. Eaward ... 160
Fujikawa, Emikoryo ... 146, 274
Fuller, Frank ... 274
Fuller, Sasha ... 274
Fuller, Sharon ... 176
Fuller, Dr. Stephen ... 220
Fullwood, Destiny ... 297
Fulton, Dr. Kathey ... 220
Fumarola, Richard ... 297
Funk, Kyle ... 326
Furguson, Jessi ... 136
Furlaw, Alexia ... 297
Futrell, Jessica ... 274
Futrell, William ... 297
Futrelle, William ... 297

G

Gadd, Nicole ... 274
Gaddis, Lindsay ... 326
Gaddis, Todd ... 274
Gaddy, David ... 176
Gaffney, Sean ... 326
Gaines, Crystal ... 298
Gainey, Jaequan ... 326
Gainey, Jessica ... 255
Gainey, Pamela ... 176
Gaito, Richard ... 298
Galante Marcos, Juan ... 255
Gale, Brooks ... 176
Gallagher, Michael ... 221
Gallagher, Nicole ... 298
Gallagher, Tyler ... 274
Galland, Hill ... 298
Gallant, Nicole ... 298
Gallimore, Emily ... 209
Gana, Brian ... 274
Gandhi, Nirav ... 255
Ganley, Michael ... 200, 213, 215
Gannon, Christian ... 298
Gannon, Ian ... 326
Garbett, Jared ... 274
Garbowsky, Joseph ... 298
Garcia, Cristina ... 274
Garcia-Souto, Carmen ... 274
Gardenhire, Kaitlyn ... 326
Gardner, Bradley ... 246, 255
Gardner, Dr. Casey ... 221
Gardner, Emily ... 298
Gardner, Georgeanna ... 200
Gardner, Matthew ... 255
Gardner, Morgan ... 73, 274
Gardner, Sarah ... 326
Gardo, Daniel ... 298
Garland, Derek ... 69, 326
Garland, Kimberly ... 274
Garner, Dawn ... 274
Garnett, Hamilton ... 209
Garrett, Dustin ... 274
Garrett Mary ... 326
Garrett, Olivia ... 61
Garrett, Dr. Robert ... 221
Garza, Lauren ... 326
Gaskill, David ... 326
Gaskill, Kyle ... 298
Gaskins, Elizabeth ... 326
Gaston, Elizabeth ... 255
Gates, Dinecia ... 57, 255, 365
Gates, Jessica ... 326
Gates, Laura ... 20, 140, 274
Gatrell, Lauren ... 326
Gattison, Rashad ... 274
Gault, Cynthia ... 298
Gay, Steven ... 77, 176
Gborglah, Dzidzor ... 62, 296, 298
Geary, Chelsea ... 326
Geiger, David ... 326
Geisel, Ashley ... 72, 298
Gelzinis, Emily ... 235
Gentry, Jeanne ... 327
Gentry, Laurel ... 223
George, Sara ... 70, 73, 327
Georges-Sachs, Angela ... 209
Gerdeman, Kara ... 274
Gerdes, Lindsi ... 200
Gerfin, Steven ... 231
Germaine, Cassandra ... 188
Gibbs, Jeffrey ... 298
Giberson, Carinda ... 255
Gibney, Annabell ... 327
Gibson, Ashley ... 327
Gibson, Jonathan ... 204
Gibson, Joshua ... 68, 255
Gibson, Katherine ... 274
Gibson, Kendra ... 209
Gibson, Rachel ... 327
Gibson, Ryan ... 204
Gifford, kevin ... 298
Gilbert, Gwendolyn ... 176
Gilbert, Melissa ... 274
Gilfus, Phillip ... 200
Gill, Priscilla ... 274
Gillespie, Andrew ... 298
Gillis, Tyler ... 209
Gillo, Danielle ... 231
Gilmore, Robert ... 249, 255
Giltz, Richard ... 327
Gitana, Gwen ... 223
Gittens, Cranston ... 274
Giuliana, Michael ... 327
Givans, Sarah ... 327
Gladue, James ... 274
Glasser, Norman ... 255
Glauser, Lauren ... 298
Glock, Jan ... 275
Glover, Amanda ... 255
Glover, John ... 327
Glover, Nathan ... 327
Gochnour, Katie ... 255
Goddard, Julie ... 161
Godfrey, Brandon ... 275
Godfrey, David ... 275
Godfrey, Elizabeth ... 327
Godley, Robert ... 327
Godwin, Andrew ... 298
Godwin, Austin ... 255
Godwin, Cynthia ... 176
Godwin, Emily ... 327
Godwin, Janette ... 327
Godwin, John ... 205
Goins, Catherine ... 327
Goldbach, Elizabeth ... 298
Golden, Matthew ... 209
Goldman, Rebecca ... 227
Goldsmith, Steven ... 298
Gongora, Ben ... 69
Gongora, Benjamin ... 298
Gonzalez, Angela ... 205
Gonzalez, Maria ... 209
Gonzalez, Monica ... 275
Gonzalez, William ... 327
Goodale, William ... 176
Gooden, Amelia ... 327
Goodman, Amy ... 209
Goodson, Erin ... 176
Goodson, Matthew ... 255
Gordon, Marvin ... 327
Gorse, Cameron ... 327
Goslee, Margarita ... 223
Gosnell, Andrew ... 298
Goss, Camalitha ... 327
Gracy-Malloy, Ricky ... 327
Graddick, Andreia ... 327
Grady, Christopher ... 327
Grady, Johna ... 327
Graham, Dr. Oney ... 188, 190
Graham, Jeremiah ... 275
Graham, Kenny ... 227
Graham, Phillip ... 275
Graham, Tiffany ... 298
Gratton, Jessica ... 327
Gratton, Megan ... 327
Grant, Kendra ... 57, 255
Gravitt, Jerry ... 229
Gray, Beth ... 241
Gray, Elizabeth ... 227
Gray, Mitchell ... 327
Gray, Ryan ... 298
Gray, William ... 255
Green, Alan ... 275
Green, Bradley ... 298
Green, Derrick ... 275
Green, Melissa ... 231, 238
Green, Nicole ... 298
Green, Robin ... 255
Green, Valerie ... 275
Greene, Billy ... 127
Greene, Dr. Ben ... 188, 190
Greene, Dr. Dwaine ... 81
Greene, Lydia ... 255
Greene, Mat ... 62
Greene, Maxwell ... 69, 327
Greene, Meredith ... 275
Greene, Patricia 67, 71, 184, 249, 255
Greene, Thomas ... 69, 76, 298
Greenelsh, Emily ... 298
Greenfield, Adrienne ... 327
Greenup, Janah ... 298
Greenwood, Dr. Robert ... 221
Gregorius, Jessica ... 77, 275, 282
Gregory, Carlie ... 255
Gregory, Daniel ... 275
Gregary, James ... 275
Gregory, Kelly ... 70, 275
Griffen, Paul ... 214
Griffin, Asia ... 298
Griffin, Everick ... 327
Griffin, Giovanni ... 255
Griffin, James ... 205
Griffin, Jenna ... 238
Griffin, Jennifer ... 235
Griffin, Paul ... 209, 213
Griffis, Ray ... 63, 298
Griggs, Laura ... 298
Griggs, Leigh ... 275
Griggs, Wilbur ... 298
Grigoryev, Yuri ... 71, 255
Grigoryeva, Natalya ... 298
Grimes, Jessica ... 275
Grissett, Torrey ... 327
Grissom, Jeremy ... 327
Grizzard, Brian ... 275
Groce, Brent ... 205
Groce III, Dr. James ... 220
Grah, Holly ... 200, 214
Groams, Sara ... 62, 327
Gross, Charlie ... 298
Gross, James ... 255
Grubb, Jamie ... 201
Guarino, Benjamin ... 299
Guffey, Jessica ... 61, 327
Guillaume, Vaita ... 327
Guillemin, Brandon ... 62, 255
Gullitord, Matthew ... 299
Gunawardena, Nishan ... 227
Gunter, David ... 255
Gunter, Melissa ... 176
Gupta, Dr. Mali ... 221
Guthrie, Caillie ... 299
Guthrie, Mary ... 328
Guyton, Abigail ... 328
Guyton, Marlena ... 299
Guzman, Dr. Karen ... 70
Gwynne, Matthew ... 299

H

Haas, Emily ... 201
Hackney, Brittany ... 299
Hackney, Deborah ... 275
Hahn, Bryan ... 299
Hahn, Kelsie ... 328
Hahn, Nicholas ... 299

Haight, Whitney 189, 275
Haigler, Christopher 69, 73, 161, 166
Haigler, Marshall 299
Hailey, David 72, 255
Haines, Michael 299
Hair, Ashley 275
Hairr, Crystal 201
Haislip, Amber 328
Haithcox, Ethan 328
Hale, Andrew 176
Hale, B. T. 275
Haley, Elizabeth 299
Hall, Alyssa 169, 256
Hall, Ashley 299
Hall, Caitlin 77, 299
Hall, Cassandra 299
Hall, Cedrick 299
Hall, Corey 275
Hall, Deidre 275
Hall, Hannah 209
Hall, Holly 328
Hall, Melissa 227
Hall, Rebecca 176
Hall, Shayna 275
Hall, Sierra 61, 299
Hall, Timothy 176, 256
Ham, Ryan 299
Hamby, Steven 299
Hamer, Joseph 209
Hamilton, Jennice 299
Hamilton, Julie 299
Hamilton, Warren 299
Hamilton, Whitney 275
Hamme, Michael 275
Hamme, Ryan 99
Hammer, Sarah 275
Hammersley, Caroline 299
Hammond, Joanna 227
Hampton, Justin 205, 215
Hamrick, Dr. Terri 221
Handler, Keith 256
Hanger, Robert 328
Hankins, Gregory 275
Hardee, Jamie 235, 238
Hardison, Ashton 275
Hardison, Brittney 299
Hardison, Courtney 328
Hardison, Luke 201
Hardy, Benjamin 299
Hardy, Carol 176
Hardy, Eric 275
Hardy, Phillip 69, 328
Harkness, Amelia 328
Harper, Kandice 227
Harper, Rebecca 227
Harper, Thomas 203, 205
Harrell, Donna 67, 328
Harrell, Eliza 176
Harrell, Kathryn 209
Harrington, Matthew 275
Harris, Amanda 67, 328
Harris, Andrew 299
Harris, Anthony 299
Harris, Austin 256
Harris, Brandon 328
Harris, Christina 299
Harris, John 176
Harris, Kathryn 176
Harris, Kelly 299
Harris, Kennard 328
Harris, Maria 69, 275
Harris, Megan 299
Harris, Shane 66, 76
Harrison, Amber 328
Harrison, Brittany 299
Harrison, Eric 299
Harrison, Jashua 299
Harrison, Richard 299
Harrison, William 66, 70, 256
Harriss, James 160
Hart, Jared 299
Hart, Jeremy 205
Hartley, Junard 299
Hartman, Jennie 227, 239, 240
Harvell, Jill 275
Harvey, Khaliah 328
Harward, Jonathan 275
Harward, Melissa 300
Hasbrook, Amanda 328
Haskins, Bernice 256
Hassell, Lindsey 231
Hatch, Brittanie 227
Hatcher, Cameron 70, 256
Hatcher, Dr. Wayne 188
Hatley, Tim 227
Hauser, Bryn 275
Hauser, Byron 328
Hauter, Rashad 209, 213, 215
Havran, Andrew 201
Havran, Dr. Christopher 148
Hawkes, Shannon 231, 238
Hawkins, Dr. Ben 160
Hawks, Amanda 223
Hawks, Erik 67, 300
Hawksworth, Matthew 276
Hawley, Andrea 276
Hayes, Mary 300
Hayes, Scott 328
Hayes, Thomas 276
Haynes, Amanda 246, 256
Haywood, Yanique 57, 276
Hayworth, Michael 256
Hazlitt, Garrett 328
Heard, Danielle 62, 67, 135, 328
Hearn, Wesley 300
Heath, Ashley 22, 63
Heath, Calvin 176
Heath, Douglas 201
Heath, Elizabeth 256
Heavener, Wesley 328
Heckman, Kerry 231, 241
Hedges, Mary 300
Hedrick, Ben 276
Hedrick, William 209
Hege, Heather 328
Heim, Adam 328
Hellem, Rolf 328
Hempy, Courtney 256
Henderson, Andrea 68, 256
Henderson, Marcus 300
Henderson, Ojerie 300
Henderson, William 300
Hendricks, Christina 300
Hennessey, Thomas 205
Henry, Darius 328
Henry, William 328
Herbert, Jaqueline 256
Hernandez, Jose 300
Herndon, Abby 328
Herndon, Shawana 328
Herrin, Nicholas 300
Herring, Dr. Charles 220
Herring, Eric 276
Herring, Howard 176
Herring, Lashanta 256
Herring, Mary 256
Herring, Randel 96, 300
Herring, Tori 276
Herrmann, Nathan 276
Herrmann, Rachel 73, 328
Hess, Doug 111
Hess, Johanna 18, 19, 71, 256
Hester, Aubrey 163
Hester, Sara 235
Hetrick, Pat 198
Hewett, Jancy 223
Hewitt, Christopher 77, 276
Hey, Brandon 235
Hiatt, Emily 231
Hickman, Jason 61, 256
Hickman, Robert 223
Hickmond, Cassandra 176
Hicks, Alyssa 328
Hicks, Ashley 276
Hicks, Ephraim 328
Hicks, Larissa 328
Hielte, Victar 300
Higgins, Lauren 300
Higgins, Steven 256
Hilburn, Christopher 256
Hildreth, Alisha 61, 66, 276
Hill, Ashley 328
Hill, Clarette 68, 276
Hill, Corey 328
Hill, Jason 300
Hill, Jeremy 300
Hill, Jese 256
Hill, Jessica 61, 276
Hill, Ronald 276
Hill, Sarah 256
Hill, Tyler 61
Hill, Whitney 256, 329
Hindsman, John 201
Hine, Dana 300
Hines, Ashley 209
Hines, Lindsi 176
Hinnant, Daniel 329
Hinson, Lauren 231
Hinson, Philip 209, 214
Hinton, Katie 300
Hinton, Ronald 300
Hipp, Kaitlyn 70, 276
Ho, Alicia 229
Haagland, Victoria 300
Hobbs, Brandon 300
Hobbs, Cliff 176
Hobbs, McKensie 329
Hobgaad, Anna 276
Hobgood, Heather 205
Hobgood, Hunter 300
Hobgood, Ronnie 176
Hockaday, Scott 300
Hocutt, Ashleigh 329
Hodges, Jennifer 300
Hodges, Joyce 176
Hoehman, Joshua 300
Hoffman, Gabriel 329
Hoffman, Jeffrey 300
Hoffman, Shannon 329
Hogan, Ashley 300
Hagan, Dr. Derek 172
Holder, Emily 68, 256
Holder, Talisha 300
Holland, April 69, 276
Holland, Lindsey 300
Holland, Stephen 300
Holland, Travis 300
Hollings, Richard 176
Hollowell, Anne 205, 214
Holman, Casey 256
Holmes, David 235, 241
Holmes, Elizabeth 329
Holmes, Sharon 69, 300
Holmes, Theresa 176
Holmes, Dr. Thomas 221
Holskey, Joshua 300
Holt, Amanda 300
Holvey, Samantha 256
Honeycutt, Laura 223
Honeycutt, Sara 300
Honour, Cameron 329
Hood, Chelsea 209
Hood, Christopher 205
Hood, Leslie 62, 329
Hoogmoed, Kristen 58, 256
Hooker, Lauren 2
Hoots, Andrew 67, 74, 2
Hoots, Sandramarie 77, 3
Hoover, Justin 2
Hopf, Ben 40, 62, 67, 69, 2
Hopf, Maggie 3
Hopkins, Erin 3
Hopler, Adam 2
Haran, Troy 3
Hormenao, Rhoda 3
Horne, Caitlyn 3
Horrel, Jason 1
Horrell, Jason 2
Horton, Tania 2
Hostetler, Bethany 3
Hostetter, Gregory 2
Hougham, Kyle 2
House, Rayschard 2
Houston, Baxter 2
Houston, Cedric 57, 71, 75, 156, 2
Houston, Daniel 2
Houston, Michele 3
Howard, Jami 136, 2
Howard, Jonathan 61, 235, 2
Howell, Andrew 209, 2
Howell, Devin 2
Howell, Erin 3
Howell, Kevin 2
Howell, Kiara 3
Howerton, Zachariah 2
Howington, Taylor 2
Hoyle, Charles 3
Hoyle, Dr. Lydia 1
Hoyt, Gregory 2
Hsiao, Dr. Yu-Mang 1
Hubbard, Brittani 3
Huddleston, Douglass 3
Hudgins, Jessica 3
Hudson, Alexander 3
Hudson, Dustin 3
Hudson, Karla 227, 2
Huey, Jonathan 2
Huff, Brigette 3
Huff, Caroline 3
Huff, Christopher 3
Huff, Dalton 3
Hufstedler, Kelly 2
Huggins, Spencer 2
Hughes, Arter 3
Hughes, John 3
Hughes, Lily 71, 3
Hughes, Logan 67, 69, 3
Hughes, Sarah 2
Hull, Jamie 231, 238, 2
Hull, Shaye 3
Hull, Stephany 1
Hull, Taryn 3
Hum, Ashley 3
Huma, Sadia 3
Huma, Zule 2
Hume, Alexander 3
Humphrey, Brian 2
Humphrey, Freda 1
Humphries, Amy 61, 3
Humphries, Michael 3
Hunt, Johnathan 3
Hunter, Megan
Hunter, Robert 2
Hurd, Erin 2
Hurdle, Pamela 2
Hurley, Jodie
Hurst, Jonathan 69, 2
Hutchens, Leah 2
Hutchings, Cindi 67,
Hutchings, Cynthia 3
Huynh, Khai-Doan 2
Huynh, Tuyet-Nhung 3
Hyatt, Lacy 3

I

Icard, Robert 276
Iles, Stephanie 227
Immelman, Alan 276
Inaya, Naseem 256
Inestroza, Evelyn 329
Inestroza, Sandy 329
Ingram, Jamie 256
Inman, Neal 329
Inman, Patrick 301
Ippolito, Robert 276
Isaacs, Emily 176
Ishee, Jessie 329
Israel, William 301
Issermoyer, Samuel 329
Ivanov, Meagan 205
Ives, Caitlin 329
Ivey, Amber 301, 303
Ivey, Melissa 209
Ivey, Thomas 301

J

Jackman, Susan 301
Jackson, Brian 257
Jackson, Brittany 67, 71, 246, 257
Jackson, Courtney 329
Jackson, Donald 301
Jackson, Jarard 329
Jackson, Jeremy 301
Jackson, Joe 176
Jackson, Kiaya 62, 301
Jackson, Lance 329
Jackson, Melinda 58, 276
Jackson, Tiffany 330
Jacobs, Keante' 330
Jacobs, Megan 330
Jacobsen, Jarett 330
Jacomet, Joshua 301
Jacomet, Tucker 257
Jahna, Dusty 257
Jaime Chong 74
Jamerson, Dr. Brenda 221, 242
James, April 223
James, Christina 70, 330
James, Daniel 62, 276
James, LaShanda 277
James, Thomas 330
Jansen, Paul 176
Jarman, Jamie 257
Jarrell, Anna 330
Jarvis, Kevin 330
Jarvis, Leslie 301
Jata, Richard 110, 257
Jaynes, Thomas 201
Jean-Marie, Marsha 257
Jefferds, Chadwick 330
Jeffreys, Martha 330
Jemison, Aphreka 209
Jenkins, Jamie 330
Jenkins, Morgan 301
Jenkins, Robert 301
Jenkins, Ryan 277
Jenkins, Terry 301
Jennifer Kresch 331
Jennings, Jason 201
Jennings, Jeffrey 330
Jennings, Mary 210
Jeter, Markia 210
Jewell, Chrissie 330
Jimenez, Roxsana 330
Jimenez, Sendy 330
Jimeniz-Baralt, Patricia 257
John, Desiree 301
Johnson, Aaron 111, 277
Johnson, Amanda 205
Johnson, Amanda 227
Johnson, Amanda 58, 270, 277
Johnson, Amber 223
Johnson, Amber 67, 70, 277
Johnson, Amber 73, 301
Johnson, Anna 277
Johnson, Brittany 301
Johnson, Cardel 301
Johnson, Charles 302
Johnson, Charlotte 227, 241
Johnson, Cheryl 178
Johnson, Christopher 277
Johnson, David 302
Johnson, Dr. Edward 143
Johnson, Elizabeth 277
Johnson, Jalissa 66
Johnson, Jamal 73, 75
Johnson, Jamie 62, 70, 330
Johnson, Jeremy 277
Johnson, Jessica 70, 330
Johnson, Jonathan 257
Johnson, Justin 330
Johnson, Justis 330
Johnson, Katherine 69, 330
Johnson, Kenneth 302
Johnson, Khalil 111, 277
Johnson, Kristina 330
Johnson, Kyle 302
Johnson, Lacy 68, 257
Johnson, Lillian 277
Johnson, Lloyd 63
Johnson, Lucas 277
Johnson, Dr. Mary Margaret 221
Johnson, Matthew 277
Johnson, Megan 63, 277, 302
Johnson, Melanie 66, 169, 257
Johnson, Dr. Melissa 221
Johnson, Payton 257
Johnson, Quintin 302
Johnson, Ralph 178
Johnson, Robert 277, 302
Johnson, Ryan 210, 330
Johnson, Shane 302
Johnson, Shanice 302
Johnson, Stephanie 330
Johnson, Stephen 277
Johnson, Tadd 277
Johnson, Wallace 68
Johnson, Zachary 278
Johnstan, Dr. Cynthia 220
Johnston, Rickie 302
Jolley, Brandon 227
Jonas, Dr. Glenn 67, 172
Jones, Adaniss 302
Jones, Alicia 52, 60, 65, 257
Jones, Amber 257
Jones, Ashley 76, 278
Jones, Dr. Barry 172, 183
Jones, Bennie 178
Jones, Brandy 302
Jones, Bre'on 330
Jones, Caleb 62, 69, 330
Jones, Carl 330
Jones, Casey 63, 302
Jones, Christina 302
Jones, Christopher 330
Jones, Cartney 330
Jones, David 257
Jones, Domenica 14
Jones, Emily 61, 302
Jones, Eric 330
Jones, Joanna 257
Jones, John 302
Jones, Janathan 302, 330
Jones, Joshua 302
Jones, Katherine 205
Jones, Kelly 231
Jones, Ken 160
Jones, Kenneth 257
Jones, Kristina 235, 239
Jones, LaQuaya 302
Jones, Michael 210
Jones, Noell 302
Jones, Sananda 278
Jones, Shannon 178
Jones, Sharon 231
Jones, Stacey 178
Jones, Taylor 278
Jones, Tia 330
Jones, Trent 178
Jones, YoRonda 223
Jones, Zachary 278
Jordan, Andrew 302
Jordan, Bethany 21, 257
Jordan, Caitlin 330
Jordan, Casey 257
Jordan, Jashua 302
Jordan, Suzanne 330
Jordash, Jerab 278
Jorgensan, Dr. Cameron 172, 185
Jorgenson, Daniel 278
Joseph, Misti 302
Joyner, Brian 302
Joyner, Megan 178, 257
Judd, Babby 278
Judd, Brittny 278
Juers, Eric 302
Jung, Andrew 180
Junglas, Alyssa 302
Junker, Dr. James 221
Jupiter, Jonathan 302

K

Kabis, Erika 278
Kabis, Karin 302
Kah, Christopher 278
Kahler, Ian 302
Kahre, Kristin 257
Kalsic, Alexander 330
Kaltsounis, Fotene 223
Kamas, Nabil 223
Kamba, Muadi 257
Kamphuis, Mitchell 331
Kane, Morgan 331
Kang, Alice 60, 65
Kang, Hankyel 331
Kang, Ju Yeon 60, 67, 257
Kanoy, Austin 331
Karanja, Bensan 257
Katavi, Gerald 178
Katende, Christel 66, 331
Kauffman, Nicole 257
Kay, Chrystal 205
Kearns, Lauren 302
Keaton, Jacab 278
Keen, Matthew 278
Keever, Jason 302
Kegarise, James 331
Kegley, Jamie 76, 302
Keikenberg, Genna 278
Keller, Adrienne 178
Keller, Janet 278
Keller, Steven 331
Kelly, Catherine 331
Kelly, Dr. Jena 221
Kelly, Katherine 201
Kelly, Lara 302
Kelly, Lauren 205
Kelly, Lindsay 302
Kelly, Robert 303
Kemp, Earle 331
Kendrick, Ellen 331
Kendrick, Dr. Ron 188
Kendrick, Shawn 257
Kenline, Jaclyn 278
Kennard, Lawrence 229
Kennedy, Erika 278
Kennedy, Heather 231
Kennedy, Zachary 278
Kenny, James 278
Kenyhercz, Tyler 278
Kenyan, Justin 331
Kerby, Christopher 331
Kerr Bethany 64, 135, 278
Kesling, Dr. Brian 61
Keyes, Brandi 331
Khoshhal, Sahal 231
Kickler, Debbie 201, 213
Kidd, Ashley 69, 278
Kiger, Andrew 246, 257
Kiger, Charles 331
Killian, Colvin 223
Kim, Jae 235
Kim, Jonathan 60, 331
Kim, Jun Bum 257
Kim, Paul 257
Kim, Tae 303
Kimball, Joshua 257
King, Carol 71, 154, 257
King, David 331
King, Emily 303
King, Genoble 178
King, Grady 303
King, Holly 201
King, Jason 278
King, Katherine 76, 303
King, Kerri 257
King, Matthew 257
King, Nancy 278
King, Timothy 257
King, Whitney 303
King III, William 235
Kinlaw, Christopher 257
Kinlaw, Courtney 331
Kinlaw, James 278
Kinlaw, Zachary 303
Kinney, Travis 331
Kinsey, Rebecca 331
Kinslow, Jamecia 331
Kirby, Lebarah 331
Kirdnual, Marsha 258
Kisner, Jennifer 278
Klaves, Jeffrey 278
Kledaras, Dr. Connie 188
Klingler, Timathy 303
Knecht, Dory 303
Knight, Melissa 258
Knawles, Bobby 303
Knox, Candice 303
Koch, Daminique 210
Kaenig, Trevor 278
Koerner, Lani 303
Koh, Michelle 331
Konieczki, Andrea 227
Kanovalav, Vladimir 303
Koonce, Carey 278
Koonce, Karen 178
Koppa, Connor 69, 331
Karnegay, Dustin 303
Kosarich, Keith 156, 258
Kassangue, William 303
Koszulinski, Jennifer 303
Koteff, Justin 223
Koury, Rachel 331
Kowal, Cassandre 303
Kramer, Marissa 303
Kraus, Tamara 180
Kresch, Jennifer 67, 331
Krians, Amanda 258
Kraft, Jeremy 303
Krosendijk, Silvienne 258
Kucia, Alexander 258
Kudlacz, Magdalena 205
Kuhn, Elizabeth 210
Kuhn, Jennifer 201
Kunal, Shah 68
Kuppens, Jeroen 303
Kurzum, Eliana 278
Kuykendall, Matthew 331
Kuzma, Chance 304
Kynard, Alyssa 70, 331

La Tour, Essan 304
Lackey, Brittany 331
LaCour, Katharine 278
Lafevers, Ryan 67
Lagunas, Noemi 258
Lail, Tiffany 331
Laing, Robbie 123
Laird, Steven 201
Lalley, Robert 235
Lalor, Lindsay 258
Lam, Andres 65, 278
Lamb, Justin 60, 67, 72, 248, 258
Lamberth, Polly 178
Lamboy, Tony 258
Lamzouri, Larbi 106, 331
Lancaster, Ashley 278
Lancaster, Christopher 178
Lancaster, Victoria 304
Landi, Dillon 72, 304
Lane, Janna 331
Lane, Jeffrey 304
Langdon, Christopher 278, 304
Langdon, Graham 304
Langdon, Jessica 304
Langley, Heather 246, 258
Langston, Jamie 258
Langston, Miranda 76, 304
Lanier, Adam 67, 331
Lanier, Lynn 70, 304
Lankford, Joshua 279
Larsen, Dr. Mike 70
Larue, Tiffany 331
Lash, Adam 304
Latevers, Ryan 304
Laughton, Carole 72, 246, 258
Lavigne, Anna 258
Law, Brian 201, 213
Lawrence, James 161
Lawrence, Jonathan 279
Laws, Phillip 279
Laws, Tyler 223
Lawson, Donald 259
Lawson, Shaleena 331
Lawson, Shannamae 279
Lawson William 66, 331
Lawton, Roscoe 57, 304
Lax, Aaron 279
Layman, Lori 248, 259
Lazenby, Jonathan 67 259
Le, Thuy 60, 332
Leach, Patricia 180
Leahey, Ryan 304
Leahy, Joe 214
Leahy, Joseph 210
Leak, John 304
Leary, Christin 231, 238
Leary, Clay 69
Leary, Sean 304
Leathers, Robin 279
Leatigaga, Hope 117, 332
Leber, Danielle 279
Lechel, Ellen 73, 332
Leclair, Michael 210
Ledford, Daniel 67, 279
Ledford, Travis 235
Lee, Ann 279
Lee, Brittany 332
Lee, Chung-Lin 65, 73, 304
Lee, Clella 173
Lee, Dianna 235
Lee, Elizabeth 60, 304
Lee, Eric 63
Lee, James 259
Lee, Jason 304
Lee, Jennifer 178
Lee, Ji Sup 279
Lee, Kabao 279
Lee, Kevin 198
Lee, Maegan 227
Lee, Mina 57, 304
Lee, Samuel 178
Lee, Sung Hwan 259
Lee, Tino 231, 238, 239, 240, 241
Lee, Yang Jing 304
Lee, Youme 205
Leggett, Jessica 304
Leggett, Talia 279
Leggett, Whitney 332
Lehman, Jared 279
Lehman, Kimberly 210
Lemister, Nicholas 259
Lemke, Dylan 304
Lendino, Timothy 210, 214
Lentz, Jayme 235
Lentz, Laura 304
Leonard, Alexandra 332
Lepley, Katelyn 332
Leslie, Jillian 210
Lester, Andrew 259
LeTrent, Virginia 259
Letvak, David 304
Levan, Eric 227
Levan, Matthew 235
Levorse, Kathryn 304
Levy, Ruth 210
Lewallen, Chadd 304
Lewallen, Cody 69, 332
Lewis, Amanda 223
Lewis, Andrew 279, 332
Lewis, Angela 279
Lewis, Brittany 304
Lewis, Dr. Catherine 220
Lewis, Charlie 198
Lewis, DeAndrea 259
Lewis, Dr. Kimberly 220
Lewis, Perry 259
Licuanan, Albert 304
Lieu, Van 304
Liggett, Sarah 259
Lightner, Matthew 161
Ligi Ruby 279
Liles, Dona 304
Lilley, Sara 279
Lilly Justin 99, 259
Lind, Abigail 69, 76, 246, 259
Lindley, Mary 259
Lindley, Megan 279
Lindquist, Desirae 62, 67, 332
Lindsey, Kyle 67, 304
Lingafelt, Kyle 119
Lingafelt, Lynn 178
Link, Charis 210
Linquist, William 304
Lipford, Latoyia 332
Lisenbee, Sara 304
Lisk Samantha 69
Little, Abby 161
Little, Jenna 231, 239
Little Leslie 304
Little Terri 332
Littlejohn Amanda 93, 304
Littles, Brandi 332
Liu Dr. Qinfeng 221
Livecchi, Brian 210
Livesay, Keith 259
Livesay, Melissa 201
Livingston, Jena 205
Livingston, Mollie 201
Lloyd, Rhykia 332
Locascio, Doug 23, 57, 279
Lockamy, Megan 227
Locke, Baillie 120, 305
Lockhart, Ashley 305
Locklear, Darya 259
Loftis, Bob 198
Lohrmann, Jason 259
Lomick, Johnathan 332
Long, Brittney 332
Long, Cheryl 74
Long, Danielle 235
Long, Justin 74, 231
Long, Kiki 18, 45, 54, 57, 69, 132, 259, 265
Long, Megan 332
Long, Tara 259
Long, William 305
Longmire, Brent 77, 305
Lopez, Andre 305
Lopez, Josue 259
Lopez, Dr. Kathryn 67, 172
Lopez, Luis 332
Lord, Rick 198
Loshinsky, Yuliya 201
Lott, Nicholas 305
Louis, Peter Jean 235
Love, Brian 205
Love, Karlie 100, 101, 248, 259
Lovett Kelly 227
Lowe, Ellis 305
Lowe, Heather 305
Lowe, Telisha 332
Lower, Amanda 62, 305
Lowery, Branson 235
Lowry, Cheryl 259
Lowry, Lindsey 235
Lowry, Richard 305
Lucas, Amanda 223
Lucas, Donald 332
Lucas, Martin 332
Luck, Jennifer "Boomie" 113, 305
Luebchow Andrea 223
Luebchow, Kimberly 305
Lyall, Benjamin 67, 332
Lyerly, Elizabeth 161
Lyles, Jessica 205
Lynch, Ashleigh 305
Lynch, Elizabeth 305
Lynch, Rashena 60, 279
Lynn, Tiffany 259
Lyon, Cody 332
Lyon, Sable 305
López, Josué 140

Mabe, Ashley 60, 305
Mabry, Dominique 305
MacBean, Andrew 305
Mack, Jessica 259
Mackey, Scott 279
Mackie, Andrew 210
Mackwas, Jessica 124
Macon, Aimee 259
Maddox, Dr. Ronald 220, 243
Maddux, John 205
Madrid, Justin 279
Maedjaja, Sophia 231
Maheu Ashley 54 305
Mahle Kyle 305
Maidon Dr Carol 68, 188, 191
Mainville, Maria 173
Maio, Nancy Di 222
Mak, Ching 259
Makinde, Olobiyi 332
Malcolm, Elizabeth 231
Maldonado, Merica 332
Mallory, Joseph 332
Malone, Justin 259
Malpass, Bethany 332
Maness, Jody 332
Maness, Stacey 27
Mangum, Derek 16
Mangum, Leigh 30
Mangum, Michelle 279, 33
Mangum, Stephen-Alan 25
Mankowska, Rita 33
Manne, Samyukthа 27
Mannebach, Andrew 22
Manning, Angela 30
Manning, Keith 169, 25
Morchand, Joseph 25
Mardis, Sean 67, 30
Marfatia, Ruchit 23
Marks, Jordon 30
Morler, Megon 27
Morlow, Lavor 17
Morlowe, Courtney 27
Marquez, Margaret 21
Marsh, Phillip 30
Marshall, Chanel 27
Marshall, Joseph 33
Marshall, Whit 201, 213, 21
Marsili, Michael 25
Marsland, Austin 3
Martin Jr., William 22
Martin, Abigail 63, 67, 3
Martin, Blair 231, 2
Martin, Christopher 27
Martin, Denise 21
Martin, Jeff 210, 21
Martin, Jonathan 3
Martin, Natalie 64, 67, 27
Martin, Seth 227, 2
Martin, Sherri 3
Martin, Valerie 6
Martinez, Matt 25
Martinez, Raul 3
Martinn, Laura 3
Marweg, Jesse 30
Moshburn, Hanna 33
Mason, Jonathan 33
Masteron, Zake 28
Mathews, Robert 3
Mathis, Bret 23
Matthews, David 30
Matthews, Hannah 25
Matthews, Khristina 28
Matthews, Leighanna 3
Matthews, Mary 25
Matthews, Patrick 1
Matthews, Todd 69, 1
Matthews, Trent 30
Matthis, Amberly 62, 67, 69, 30
Mattos, Samantha 3
Mattson, Mary 104, 28
Maxwell, Alysso 69, 3
May Dr. Byron 2
May, Kevin 20
May, Marcey 54, 28
Mayakis, Mark 2
Mayes, Michael 3
Maynard, Dawn 2
Maynor, Heather 2
Moys, Larry 1
Mays-Soles, La'Ronda 2
Mazzatta, Christopher 2
Mazzatta, Robert 2
Mburu, Christine 2
McAlister, Lydia 2
McAllister, Erica 140, 2
McBane, Dr. Sarah 2
McBrayar Kimberly 2
McBrayer Kimberly 61, 2
McBroom, Penny 3
McBryde Marie 2
McCoffery, Thomas 3
McCain, Cody 246, 2
McCall, Katie 2
McCalla, Anna 235, 2
McCann, Jamie 2
McCarthy, Kevin 2
McCarthy, Sara 58, 59, 277, 2

McCarthy, Tammy ... 280
McCauley, Taylor ... 66, 249, 260
McClain, Mary ... 232, 238
McClary, Diane 22, 48, 52, 57, 68, 75, 193, 247, 260
McClellan, Marcus ... 333
McCollister, Lauren ... 305
McConnell, Asia ... 280
McConnell, Julie ... 201
McCoy, Kathryn ... 305
McCoy, Sarah ... 178
McCoy V, William ... 280
McCreary, James ... 305
McCullen, Dustin ... 280
McCullen, Shelley ... 306
McCulloh, Darrena ... 280
McCumber, Jeff ... 10, 136, 280
McDaniel, Holly ... 232
McDaniel, Angela ... 306
McDaniel, JoLin ... 306
McDaniel, Kelsey ... 306
McDonald, Amanda ... 178
McDonald, Dennis ... 306
McDonald, Matthew ... 66, 306
McDougal, Quentin ... 280
McDougald, Artyca ... 333
McDougald, Chalmers ... 178
McDowell, Andrea ... 306
McDowell, Garlond ... 280
McDuffie, Douglas ... 306
McDuffie, Joshua ... 223
McDuffy, Shauntel ... 333
McDuffy, Sherrell ... 333
McElway, Christopher ... 306
McEnery, Michael ... 201
McFalls, Hannah ... 280
McFalls, Lauren ... 306
McGee, Allison ... 280
McGee, Jerrell ... 201
McGhee, Kelly ... 280
McGinnis, Samuel ... 210
McGowan, Jarrett ... 201
McGrath, Rebecca ... 74, 260
McGregor, Matthew ... 205
McHugh, Brennen ... 306
McIntyre, Bonnie ... 260
McKee, Sarah ... 227
McKenzie, Kayla ... 69, 280
McKibbin, Amanda ... 306
McKinley, Maggie ... 280
McKinnish, Christina ... 280
McKinnon, Kellie ... 161, 247
McKissick, Victoria ... 260
McKnight, Hillery ... 227
McLamb, Allison ... 260
McLamb, Derek ... 280
McLamb, Kristopher ... 232
McLaughlin, Brittany ... 232
McLaughlin, Gavin ... 178
McLaughlin, Jim ... 198
McLaurin, Lori ... 223
McLean, Brian ... 161
McLean, Natasia ... 280
McLean, Shelly ... 306
McLeod, Dana ... 232
McLeod, William ... 306
McManus, Hugh ... 210
McMillan, Duncan ... 191
McMillan, Randi ... 280
McMillan, Samuel ... 334
McMullan, Michael ... 205
McNally, Devon ... 306
McNeil, Sarah ... 280
McNeill, Amber ... 334
McNeill, Anthony ... 260
McNeill, Kenisha ... 60, 280
McNeill, Laurin ... 334
McNeill, Maggie ... 280
McNeill, Nakela ... 280
McNeill, Savannah ... 280
McNeill, Spenser ... 280
McNeill, Tavius ... 334
McNulty, Ashley ... 280
McPhail, David ... 201
McPherson, Brandon ... 210
McPherson, Ian ... 334
McQuade, Stanley ... 198
McQuillian, Jodie ... 260
McRae, Jonathan ... 334
McRoberts, Joseph ... 210
McRorie, Johnson ... 334
McSpadden, Sarah ... 115, 150, 248, 260
McStaots, Beth ... 227, 241
McStaots, Leigh Ann ... 232, 239
McVicker, Robert ... 306
Meacham, Cody ... 69, 334
Mead, Nathan ... 334
Meadows, Stephanie ... 62, 306
Meaney, Brittany ... 260
Meaney, Jashua ... 280
Meany, Matthew ... 205
Meares, Alycia ... 326, 334
Mears, Alexander ... 280
Mears, Elizabeth ... 306
Mears, Sara ... 58, 280
Medlin, Nicholas ... 260
Meekins, Brandon ... 334
Meiggs, Ethan ... 306
Mejia, Ryan ... 235, 240
Melendez, Jose ... 57, 260
Melendez, Patricia ... 260
Mellish, Vanessa ... 334
Melton, Christina ... 334
Melton, Megan ... 260
Melton, Tara ... 63, 306
Melvin, Julianne ... 334
Mende, Heather ... 334
Mendez, Eliu ... 66, 69, 306
Menegatti, Danielle ... 306
Mercer, Ashleigh ... 334
Meredith, Michael ... 66, 67, 281
Mericle, Matthew ... 306
Merideth, Mike ... 73
Merrill, James ... 281
Merry, Tyler ... 14, 58, 281
Merthie, Larne ... 334
Mesia, Ryan ... 238
Messina, Deeana ... 334
Messina, Kristin ... 281
Metcalf, Austin ... 306
Metzger, Clayton ... 334
Mewborn, Ashley ... 54, 57, 260
Meyer, Kirsty ... 334
Meyer, Nicole ... 334
Michael, Emily ... 334
Michael, Keeli ... 281
Michael, Tiffany ... 60, 260
Michaud, Michael ... 281
Midyette, Kyle ... 260
Mielke, Ashley ... 232
Miles, Brooke ... 334
Mileskie, Jacquelyn ... 281
Millen, Ciera ... 334
Miller, Alexia ... 306
Miller, Amanda ... 100, 306
Miller, Brian ... 178
Miller, Brittany ... 260
Miller, Brooke ... 62, 306
Miller, Bud ... 306
Miller, Charlie ... 306
Miller, Christopher ... 178
Miller, Elaine ... 178
Miller, Gregory ... 306
Miller, Jenifer ... 281
Miller, Kevin ... 334
Miller, Kimberly ... 178
Miller, Laquana ... 334
Miller, Lauren ... 210
Miller, Mark ... 210
Miller, Melinda ... 334
Miller, Mindy ... 70
Miller, Nicole ... 306
Miller, Scott ... 281
Miller, Steven ... 281
Miller, SunLie ... 306
Milliken, Ashton ... 306
Milliken, Megan ... 201
Millner, James ... 334
Mills, Ethan ... 334
Mills, Jasmine ... 334
Mills, Phillip ... 235
Mills, Roy ... 260
Mills, Samuel ... 205
Mills, Tiffany ... 306
Milner, Jonathan ... 306
Minervina, Nathan ... 61, 260
Mingin, Tiffany ... 236
Minnicozzi, Jason ... 205
Minor, Thomas ... 307
Mintac, Philip ... 69, 71, 156, 260
Minter, Jordon ... 67, 281
Miron, Jarrod ... 70, 307
Misenheimer, John ... 61, 307
Mitchell, Corey ... 260
Mitchell, George ... 307
Mitchell, Jessica ... 260
Mitchell, Jordan ... 334
Mitchell, Justin ... 281
Mitchell, Kaitlyn ... 281
Mitchell, Matthew ... 334
Mitchell, Shawn ... 161, 249
Mitchell, Tara ... 281
Mitchell, Tanya ... 334
Mixon, William ... 260
Mize, Elizabeth ... 281
Mobarek, Adam ... 334
Mobley, Joi ... 307
Mobley, Spencer ... 307
Mobley, Teneka ... 281
Mock, Alyssa ... 334
Modlin, Adam ... 307
Modlin, Elsie ... 335
Moe, Jonathan ... 232
Mohajerani, Mona ... 210
Molinard, Pascal ... 114
Mondini, Beto Batista ... 107, 289
Monley, Nicolette ... 307
Monroe, Emma ... 335
Montgomery, Brittoni ... 335
Montgomery, Jerry ... 335
Moody, Brittany ... 223
Moore, Adanda ... 307
Moore, Amber ... 335
Moore, Brian ... 227
Moore, Clayton ... 236
Moore, Colby ... 335
Moore, David ... 307
Moore, Emily ... 201
Moore, Kailey ... 335
Moore, Khianiqua ... 335
Moore, Dr. Mork ... 220
Moore, Dr. Steve ... 221
Moore, Ted ... 335
Moore, William ... 335
Moore-Russell, Doris ... 178
Moot, Matthew ... 307
Morales, Luke ... 54, 69, 248, 260
Moran, Thomas ... 161, 169
Morant, Karen ... 178
Morey, Kevin ... 281
Morgado, Pablo Bernardez ... 251
Morgan, Gregory ... 205
Morgan, Lindsey ... 281
Morgan, Shane ... 72, 281
Morgan, William ... 205
Morgenstern, Raymond ... 335
Morningstar, Cama ... 260
Morran, Thomas ... 66
Morrell, Jessica ... 335
Morris, Bridgette ... 260
Morris, Laura ... 210
Morrison, Amanda ... 307
Morrison, Amy ... 335
Morrison, Christie ... 260
Morrison, Kaley ... 335
Morrison, Kara ... 335
Morrow, Christopher ... 335
Morrow, Jared ... 335
Morrow, Sean ... 281
Morrow-Johnson, Jalissa ... 307
Morton, Jason ... 307
Moser, Peyton ... 260
Moss, Jami ... 261
Mosteller, Aaron ... 335
Mouna, Nama ... 236
Mountcastle, Nancy ... 210, 213
Mousseau, Amie ... 236
Moxley, Justin ... 335
Moye, Larry ... 214
Moye, Lawrence ... 210
Mozingo, David ... 223
Mulcare, Kelly ... 261
Mull, David ... 261
Muller, Lindsey ... 261
Muller, Marisa ... 335
Mullican, Kelly ... 307
Mulligan, Kara ... 335
Mullins, Stephonie ... 335
Mungo, Freddie ... 335
Munoz, Anna ... 335
Munro, Byron ... 335
Murphy, Amanda ... 261
Murphy, Amy ... 201
Murphy, Jennifer ... 335
Murphy, Kelvin ... 307
Murphy, Lauryn ... 307
Murphy, Malloria ... 307
Murphy, Reaneshia ... 335
Murphy, Samuel ... 173
Murphy, Sarah ... 335
Murr, Alyssa ... 335
Murray, Amy ... 224
Murray, Brittany ... 307
Murrey, Ashley ... 281
Muse, Robin ... 198
Mutisya, Grace ... 261
Muzyk, Dr. Andrew ... 220
Myatt, Nyssa ... 335
Myott, Toni ... 281
Myers, Kristin ... 64, 70, 247, 261
Mygrant, Brandon ... 281
Myles, Tynieka ... 335

N

Nadifi, Anas ... 261
Nagy, Chelsea ... 261
Nagy, Olivia ... 261
Naik, Aastha ... 60, 68, 261
Naik, Paras ... 63, 236, 240
Naim, Raya ... 335
Nokasone, Vanessa ... 307
Nokuku, Benjamin ... 178
Nance, Gerald ... 281
Nance, Keith ... 69, 307
Naraine, Alicia ... 335
Naraine, Arianne ... 335
Narron, Jordan ... 63, 69, 307
Nash, Haley ... 67, 68, 307
Nasse, Andrea ... 52, 71, 281
Naugle, Kyle ... 335
Naylor, Allyson ... 307
Naylor, Tiffany ... 205
Neal, Ashley ... 336
Neal, Laura ... 205
Neal, Taylor ... 336
Neal, Tony ... 336
Neal, Whitney ... 261
Neal-Reep, Danielle ... 307
Neely, Kristen ... 210
Nelson, John ... 307
Nelson, Kayla ... 307
Nelson, Kevin ... 307
Nelson, Kristen ... 307
Nematollahi, Nima ... 210

Nemecz, Dr. George 221
Neptune, Cody 336
Nery, Dr. Karen 65, 188
Newby, Samuel 307
Newkirk, Matthew 77, 281
Newman, Patrick 210
Newsome, Kaylyn 336
Newton, Andrew 69, 261
Newton, Jonathan 307
Newton, Kenneth 201
Newton, Roger 307
Ng, Choo Sian 281
Ng, Joey 60, 336
Nguyen, Dan 236
Nguyen, Trang 232, 240
Nguyen, Treena 69, 281
Nguyen, Trung 307
Niaz, Hira 307
Nichols, Bryan 236
Nichols, Christopher 205, 307
Nichols, Justin 206
Nichols, Michelle 201
Nichols, Susannah 201
Nicholson, Cynthia 57, 261
Nickell, Melanie 261
Nickerson, Brittney 336
Niell, Jason 161
Nierengarten, Justin 224
Nieves, Vincent 336
Nikolova, Borislava 336
Nimick, William 201
Nissao, Grace 261
Noah, Mateja 308
Noe, Stacie 336
Noel, Matthew 261
Noles, Samantha 308
Nolin, William 227
Norden, Diana 281
Normile, Trevor 308
Norowzi, Ilia 69, 336
Norris, Abby 60, 62, 63, 66, 67, 69, 70, 336
Norris, Graham 178
Norris, Jennifer 236
Norris, Jesse 261
Norris, Leslie 236
Norris, Marie 66, 261
Norris, Morgan 227
North, Brittany 69, 261
North, Cheryl 281
Northgrave, Meghan 336
Norton, Mary 336
Nshissa, Lubeka 308
Nusbaum, Eric 58, 308
Nwagwu, Jennie 261
Nye, Dr. Ann Marie 220

O

O'Bannon, Lindsey 336
O'Brien, Casey 281
O'Brien, Hunter 210
O'Brien, Matthew 308
O'Brien, Scott 336
O'Connell, Orin 336
O'Neal, Melanie 308
O'Neal, Trevor 336
O'Neill, Amanda 336
O'Quinn, Amber 336
Oakley, Grayson 69, 73, 336
Oakley, Jennifer 206
Oakley, Rachel 336
Oates, C. J. 97, 308
Obaji, Al 336
Ochagu, Lynisha 261
Ochsner, Ann 210
Odell, Walter 206, 215
Ogles, Christopher 236, 241
Oldham, Ashley 210
Oldham, Emily 281
Oley, Timothy 236
Oliver, Daniel 336
Olson, Dane 336
Olson, Marissa 201
Omare, Tim 308
Omonde, Andrew 308
Onubogu, Ugonwa 232, 240
Onuoha, Uzoma 336
Opdyke, Hannah 308
Opdyke, Howard 261
Orbaker, Chad 281
Orozco, Kevin 336
Orr, David 160
Orr, Jamie 227
Osborne, Clair 236
Osbourne, Natasha 236
Osman, Angel 261
Ostrander, Bonnie 201
Ott, Daniel 308
Overby, Nicholas 75, 211
Overholt, Molly 308
Overman, Christie 308
Owen, Kalyn 336
Owen, Stephen 178
Owens, Emmitt 281
Owens, John 261
Owens, Joshua 308
Owens, Laura 228
Owens, Stephanie 206
Owens, Tyler 308
Oxendine, LaToya 308
Oyuga, Stephen 282
O'Connor, Carolyn 236
O'Quinn, John 178
O'Shaughnessy, Brian 206
O'Shaugnessy, Joseph 227

P

Pace, Allison 261
Pace, Patricia 178
Paddock, Jasmine 336
Padilla, Emerald 261
Page, James 178
Page, LaShannon 261
Page, Parker 336
Page, Rhonda 282
Page, Ricky 336
Page, Wesley 336
Pait, Patrick 201, 213
Pajel, Eric 308
Paksoy, Kay 21, 68, 261
Palmer, Abby 180
Panfil, Jamie 336
Pangburn, Jacalyn 62, 336
Panosh, Nicole 223
Papadopoulos, Stephanie 336
Parise, Matthew 308
Park, Alexander 337
Park, Andrew 308
Park, Charles 236
Park, Christine 282
Park, Youngsoo 178
Parke, Faith 282
Parker, Amber 337
Parker, Barry 309
Parker, Billie 282
Parker, Emily 232
Parker, John 309
Parker, Kasey 261
Parker, Kyla 337
Parker, Laurie 261
Parker, Megan 282
Parker, Rebekah 309
Parkes, Karen 179
Parks, Kevin 261
Parmley, Amanda 282
Parrish, Cameron 309
Parrish, Joseph 309
Parrish, Lauren 337
Parrish, Stacey 236
Parrish, Taylor 309
Parrott, Brittany 337
Parson, Hannah 337
Parson, Jacob 309
Parsons, Stephen 261
Partet, Caleb 337
Paskiewicz, Laura 337
Pasquale, Alexis 337
Pasquith, Robert 282
Passingham, Danielle 211
Pate, Kelly 282
Patel, Alpa 261
Patel, Ami 61, 337
Patel, Asha 309
Patel, Barkha 65, 309
Patel, Bhavin 309
Patel, Dimple 224
Patel, Dipa 337
Patel, Grishma 261
Patel, Jai 223
Patel, Kunal 282
Patel, Monica 262
Patel, Neeti 337
Patel, Nisha 337
Patel, Prit 282
Patel, Priti 282
Patel, Priyanka 282
Patel, Purav 68, 309
Patel, Purvi 68, 262
Patel, Rita 309
Patel, Sagar 69, 337
Patel, Santosh 60, 63, 65, 68, 282
Patel, Sapana 236, 240
Patel, Shougal 65
Patel, Shrujal Kumar 337
Patel, Shrya 68
Patel, Snehal 309
Patel, Srujal 63
Patel, Swati 262
Patel, Sweta 228
Patel, Veena 68, 282
Pattishall, Jennifer 69, 262
Patton, Chad 309
Patton, Kristy 206
Paul, Shannon 232
Pauling, Christian 282
Pauling, Christopher 309
Pavlik, Elizabeth 206
Paxton, Taylor 337
Payne, Ellen 112, 262
Payne, Ellis 211
Payne, Heather 202
Paynter, Raymond 282
Payseur, Lindsey 337
Pearsall, Garry 337
Pearson, Jerry 179
Pearson, Lisa 179
Pearson, Nathasha 337
Pecora, Patrick 337
Peeden, Angelica 337
Peedin, Lindsey 262
Peel, Christopher 337
Peeler, Kerry 173
Peery, William 179
Pell, Steffen 337
Peltz, Robert 179
Pendergraff, Jalisa 337
Pendergrass, Michael 262
Pendergrass, Shane 61
Penn, Shontell 262
Penner, Julie 22
Penny, Dr. Donald 67, 17
Penrose, Cameron 33
Pensinger, Kelly 17
Peoples, Dr. Amber 22
Percival, Lynn 20
Perez, Jennifer 33
Perez, Laura 30
Perez, R. Tyler 21
Perkins, Julius 26
Perrigo, Stephen 33
Perrow, Joseph 28
Perry, Jason 22
Perry, Jonathan 30
Perry, Joshua 33
Perry, Kara 33
Perry, Kortney 33
Peterson, Billy 33
Peterson, Carisa 22
Peterson, Drew 9
Peterson, Elise 18
Peterson, Jacob 17
Peterson, Jessica 30
Peterson, Tamika 140, 26
Petit, Kimberly 30
Petrasso, Vince 28
Petro, Brandon 23
Pettersen, Isak 103, 26
Peyton, Tyler 26
Pham, Tai 26
Phelps, Ryan 30
Phillippi, William 30
Phillips, Alexander 26
Phillips, Allison 26
Phillips, Christopher 17
Phillips, Courtney 23
Phillips, Daniel 30
Phillips, Dustin 33
Phillips, Justin 33
Phillips, Kenneth 30
Phillips, Lauren 70, 26
Phillips, Leslie 33
Phillips, Matthew 20
Phillips, Rebecca 21
Phillips, Scott 22
Phu, Anna 33
Picerno, Samantha 28
Pickard, Col. Bill 22
Pierce, Heather 57, 33
Pierce, James 232, 24
Pierce, Lyndsay 33
Pilson, James 17
Pina, Robert 33
Pinapaka, Sarvari 22
Pine, Ronald 28
Pinedo, Maite Ortiz de 10
Pitaro, Aaron 30
Pittman, Dustin 20
Pittman, Jon 30
Pittman, Joshua 33
Pittman, Kristian 33
Pizzo, Christopher 33
Planchard, Nicholas 22
Plater, Jimmy 33
Platt, Brandie 30
Pleasant, Jordan 30
Pleasants, Dr. Roy 22
Plemmons, Charlie 20
Pletcher, Kevin 26
Ploughe, Christopher 26
Plymel, Cory 33
Polk, Daniel 30
Polland, Benjamin 33
Pollard, Amanda 23
Poluga, Ognjen 33
Pond, David 21
Pond, Ethan 33
Pond, John 17
Pond, Marcus 17
Ponton, Amy 20
Poole, Ashley 26
Poole, Mackie 7

Poale, Mary McQueen 309
Poalas, Ryan 338
Pope, Amy 309
Porter, Lindsey 283
Portane, Daniel 211
Portane, Dave 214
Postell, Shannon 262
Potter, April 262
Potter, Edward 309
Potter, Erin 262
Potter, Marie 68
Potter, Michael 62, 262
Potter, Michelle 309
Potter, Sarah 223
Potts, Brittany 338
Pouliat, Jonathan 225, 228, 241
Pound, Dr. Melanie 220
Powell, Angela 338
Powell, Brittany 66, 339
Powell, Charlie 223
Powell, Ethalee 339
Powell, Jackie 339
Powell, Dr. Janet 188
Powell, Jon 198
Powell, Jashua 283
Powell, Katy 228, 241
Powell, Marilyn 228
Powell, Mindy 239
Powell, Robert 262
Powers, Dr. Bruce 172
Powers, Lawrence 262
Powers, Leslie 228
Powers, Stedman 309
Prairie, Ryan 309
Prange, Eric 283
Pratt, Jahnathan 339
Preas, Caroline 236
Precup, Theodora 228, 238
Preddy, Gardon 339
Preddy, Kelsey 309
Pressley, Demetrius 339
Preston, Giavanna 339
Prevette, Jayce 211
Prevette, Kayla 283
Price, Christopher 310
Price, David 223
Price, Krystle 339
Price, Robin 63, 67, 310
Priddy, David 339
Priddy, Dylan 310
Priebe, Brandon 75, 310
Prince, Mary 211
Pritchard, Hannah 310
Pritchard, Roger 339
Pritchett, Benjamin 339
Privette, Keri 232, 241
Procita, April 223
Procter, Justine 206
Proctor, Courtney 236, 239
Proctor, Kyle 262
Prohaska, Jeffrey 310
Pruett, Kimberly 69, 262
Pruitt, Bobby 283
Psaltis, Christine 339
Psaltis, Melissa 77, 262
Pugh, Courtney 262
Purefoy, Damia 339
Puri, Kavita 211
Purkey, Constance 228
Pursley, Kristin 339
Purvis, James 72, 149, 262
Purvis, Rachel 202, 214
Puryear, Janathan 202
Pusey, Derique 310
Pyo, Peter 52, 62, 64, 283

Q

Quakenbush, Ruth 71, 262
Quance, Christopher 246, 262
Quantock, Cristina 202, 214
Quinlivan, Kyle 161
Quinn, Bryana 339
Quinn, Courtney 61, 262
Quinn, Matthew 202, 213, 215

R

Rabon, John 211
Rabon, Royal 339
Raby, Holly 179
Radford, Dale 283
Radford, Lauren 283
Radloff, Cassandra 211
Raines, Sarah 310
Ramirez, Sheen 223
Ramsey, Brandon 72, 283
Ransam, Lewis 339
Rapciak, Andrew 339
Rape, Caleb 283
Raper, Hank 38, 63, 73
Rapisarda, Katherine 339
Rapp, Kassie 310
Rappaport, David 228
Rascoe, Essey 310
Rathare, Pawan 283
Ratley, Sarah 62, 339
Ratzlaff, Richard 179
Ray, Cynthia 179
Rayfield, Amber 236
Raynor, Brandan 310
Raynor, Courtney 339
Raynor, Kayla 310
Razov, Anthany 339
Reagan, Matthew 310
Reardan, Jennifer 228, 239
Reavis, Katherine 310
Reavis, Sarah 283
Rebert, Heather 262, 283
Rector, Alexander 339
Redus, Robyn 228
Reed, Chad 179
Reed, Jamie 310
Reed, Ramsey 310
Reeder, Roger 228, 239
Reeve, Dr. Russell 242
Reeves, Parker 283
Regan, Bradley 339
Regan, Conor 211
Regan, George 262
Regan, Robert 310
Register, Matt 169, 262
Register, Tiffany 223
Rego, Casey 211
Reichel, Laura 132, 249, 263
Reichlev, Marissa 310
Reid, Craig 339
Reid, Jarett 206
Reid, Khiry 339
Reid, Tanae' 338, 339
Reif, William 310
Reilly, Evan 310
Reinheimer, Christopher 339
Reneau, Jessica 339
Rentrow, Chelsea 339
Reyes, Sarah 310
Reynalds, Christopher 339
Reynolds, Laura 310
Rhee, Dongha 310
Rhee, Thamas 60
Rhade, Lynae 64
Rhades, Benjamin 310
Rhades, Heather 228, 239, 240
Rhades, Lynae 70, 263
Rhyne, Danielle 283
Rhyne, Jonathan 202
Ribeiro, Paul 206
Rice, Natalie 211
Richards, Katherine 283
Richards, Kylene 339
Richardson, Courtney 66, 70, 283
Richardson, Julie 202
Richardson, Matthew 202
Richardson, Natasha 211
Richmond, Janee 65, 263
Rickards, Jamie 236
Rickards, Zachary 339
Ricker, Stephanie 54, 69, 138, 249, 263
Rickman, Michelle 263
Ricks, Marla 202, 214
Riddell, Robert 339
Riddle, Kayla 339
Riddle, Rebecca 70, 310
Ridenhour, Jessica 340
Ridgley, Ashley 310
Riggins, Sara 283
Riggsbee, David 283
Riggsbee, Thomas 179
Rigsbee, Chelsie 310
Riley, Sarah 263
Riley, Stephanie 179
Riley, Taylor 211
Rinehimer, Andrew 283
Ringley, Jahn 236
Ringley, Tanner 238
Ritch, Christi 263
Ritter, Justin 310
Ritter Jr., Rabert 232
Rivas, Laanna 310
Rivera, Luis 60, 263
Roach, Ashley 76, 283
Robbins, Abby 283
Robbins, Barton 228
Robbins, Cristy 283
Roberson, Dr. Jahn 83
Roberson, Mary 340
Roberts, Audrey 283
Roberts, Brandon 310
Roberts, David 340
Roberts, Elizabeth 179
Roberts, Jim 85, 88
Roberts, Matthew 283
Roberts, Sarah 232, 241
Roberts, Wesley 283
Robertson, Charles 263
Robertson, Danielle 310
Robertson, Mary 202
Robertson, Terrence 310
Robidaux, Brittany 69, 310
Robinson, Allisan 161
Robinson, Brittany 310
Robinson, Craig 179
Robinson, Elizabeth 247, 263
Robinson, Jeremiah 96, 311
Robinson, Katherine 311
Robinson, Melissa 311
Robinson, Sarah 228
Rodgers, Brian 228
Rodgers, Daniel 18
Rodriguez, Amanda 52, 76, 283
Rodriguez, Javier Bahan 250
Rodriguez, Jonathan 122, 123, 283
Rodriguez, Lauren 340
Rodriguez, Orlando 211
Rodriguez, Zenia 340
Ragan, Andrew 311
Rogers, Caitlyn 311
Rogers, David 340
Rogers, Michael 340
Rogers, Nathan 179
Rogerson, Jaanna 340
Rojas, Erica 140, 263
Roland, Robert 206
Roller, Hannah 263
Roman, Pedro 311
Roney, Jessica 161
Rooks, Angela 228
Roop, Heath 263
Roper, Donald 340
Roper, Jessica 283
Rorie, Farrest 340
Rosati, Heather 228
Rose, Cary 223
Rose, Russell 206
Rose, Sarah 206
Ross, Zackary 340
Roukema, Dr. Lorae 68, 188, 190
Rouse, Amanda 232, 239
Rouse, Caitlyn 14, 283
Rouse, Clint 14, 340
Rouse, David 311
Roush, Megann 311
Rowe, Alex 72, 75
Rowe, Amanda 340
Rowe, Stephen 283
Rowntree, James 340
Royal Raban 339
Royal, Steven 311
Rayall, Zachary 236
Rayer, William 211
Rubina, Rachele 211
Rudd, Shane 340
Ruffin, Matt 228, 241
Rukavina, Ginger 311
Ruesga, Amanda 283
Runian, Maxwell 62, 71, 311
Runian, Rhanda 311
Rupard, James 179
Russ, Gregory 340
Russell, Ashley 311
Russell, Sara 202
Russell, Shannon 224
Russell, Travis 179
Ruth, Eva 179
Rutledge, Patricia 263
Ryals, John 69, 283
Ryals, Leah 340
Ryals, Michael 283
Rydberg, Valerie 232
Rydman, Jeffrey 284

S

Sackett, Douglass 211
Saenz de Pipaon, Blanca 284
Saenz, Blanca 109
Safaya, Shilpa 311
Safo, Kwame 228
Sagheb-Tehrani, Mazdak 284
Sajecki, Annette 228, 241
Salameh, Sahera 284
Salmen, Hanna 311
Salsbury, Nathan 69
Samlal, Caroline 263
Sampsan, Lindsay 224
Samuel, Lauren 340
Sanchez, Michael 340
Sandage, Brandi 340
Sanders, Andrew 69, 340
Sandersan, Libby 333, 340
Sapaugh, Jacqueline 284
Sario, Amy 284
Sasser, Lynn 284
Satterwhite, Hannah 340
Satterwhite, Tara 284
Sauer, Briana 211
Sauls, Brittany 311
Saunders, Katy 19, 263
Sautter, Scott 211
Savage, Michael 340
Savarese, Matthew 211
Sayles, Jasmine 340
Scales, Steven 311
Scally, Melissa 73, 311
Scarborough, Whitney 211
Scarpena, Crystal 224
Schafer, Faith 311
Schammel, Courtney 284
Scheutz, Holly 263
Scheyd, Ron 311
Schirmer, Rebecca 340

Schlieman, Jacob ... 284
Schmid, Dr Robert ... 221
Schneggenburger, Brett ... 340
Schneider, Jeffrey ... 284
Scholz, Mary ... 311
Schreiner, Denna ... 263
Schrock, Megan ... 224
Schuetz, Holly ... 75
Schuh, Dr Jennifer ... 220
Schultz, Bridget ... 211
Schupp, Dillon ... 284
Schupp, Robert ... 284
Schwartz, Michael ... 340
Scott, Aimee ... 284
Scott, Brandon ... 98
Scott, Caroline ... 340
Scott, Jessica ... 206
Scott, Joseph ... 263
Scott, Kyle ... 161
Scott, Lauren ... 284
Scott, Paul ... 232
Scott, Rick ... 202, 215
Scott, Steven ... 311
Scro, Katelin ... 311
Seal, Heather ... 206
Seamans, Jonathan ... 284
Sear, Susan De ... 295
Searles, William ... 179
Seeligman, Dr. Tatiana ... 195
Seifters, Jared ... 311
Selfe, Kelli ... 228, 240
Semanchuk, Katrina ... 68, 247, 263
Semmes, Skyler ... 340
Semon, Brittney ... 311
Serzan, Katherine ... 228, 241
Sessoms, Charles ... 311
Sessoms, James ... 179
Sessoms, Leslie ... 179
Severenchuk, Irina ... 340
Severenchuk, Olga ... 284
Severns, Joshua ... 311
Shah, Dit ... 224
Shah, Kunal ... 311
Shah, Neel ... 284
Shah, Tejas ... 311
Shah, Vivek ... 206
Shahriar Mosashari ... 160
Shakes, Leighcraft ... 232
Shallow, Heidi ... 66, 114, 263
Shan, Vivek ... 213
Shannon Hoffman ... 329
Shannon, Danielle ... 228
Sharmin, Sabrina ... 263
Sharp, Kasey J. ... 228
Sharpton, Rachel ... 61, 311
Sharrar, George ... 311
Shasanmi, Israel ... 179
Shattuck, Jonathan ... 284
Shattuck, Jonathon ... 67
Shaver, Ryan ... 236
Shaw, Charles ... 263
Shaw, Dennis ... 284
Shaw, James ... 311
Shaw, Jesse ... 311
Sheeley, Preston ... 161
Shearin, Coye ... 62
Shearin, James ... 284
Shearon, Paula ... 206
Sheh, Tejan ... 63
Sheldon, David ... 340
Shelly McLean ... 74

Shelton, Anthony ... 236, 240
Shelton, Dr. Penny ... 221
Shelton, Sarah ... 232, 239, 241
Shelton, Scarlet ... 66, 340
Shephard, Kayla ... 340
Shepherd, Colleen ... 263
Shepherd, Laura ... 311
Sheppard, Devin ... 62
Sheppard, Edward ... 311
Sheppard, Eric ... 284
Sheppard, Kassandra ... 312
Sherpinskas, Tracey ... 211
Sherrer, Eric ... 71, 157, 284
Sherrer, Mark ... 312
Sherriff, Kevin ... 206
Sherrill, Brian ... 340
Sheth, Jimit ... 60
Sheuring, John ... 284
Shifflett, Tiffany ... 341
Shin, Dr. Daniel ... 221
Shin, Jong Chul ... 263
Shine, Fernando ... 312
Shine, Freddie ... 96
Shiver, Geoffrey ... 236
Sholar, James ... 202
Sholar, Jeffrey ... 179
Shorter Rebecca ... 232, 239
Shropshire, Timothy ... 202
Shuler, Krystan ... 312
Shuman, Jennifer ... 263
Sian, Daniel Ng Choo ... 103
Sibelu, Michael ... 62, 63, 65, 284
Sides, Laurie ... 224
Sifre, Marc ... 106
Sigmon, William ... 312
Silver, Tabitha ... 73, 77, 263
Simmons, Brian ... 232, 241
Simmons, Elizabeth ... 211
Simmons, Jared ... 312
Simmons, Joshua ... 312
Simmons, LaZandra ... 57, 63, 73, 312
Simmons, Randy ... 173
Simmons, Terris ... 341
Simons, Annaka ... 312
Simonson, Catherine ... 61
Simpson, Joshua ... 206
Simpson, Meghan ... 312
Simpson, Reanna ... 312
Simpson, Rebekah ... 341
Simpson, Tara ... 312
Simpson, Whitney ... 312
Sims, Catherine ... 213, 214 215
Sims, Harold ... 67, 118, 312
Sims, Holly ... 202
Sims, Sarah ... 341
Sinclair, Lauren A ... 228
Sinclair, Patrick ... 341
Singh, Prabha ... 229
Singh, Priyanka ... 341
Singh, Rita ... 321, 341
Skellington, Kari ... 341
Skinner, Amy ... 62, 341
Sloan, Justin ... 341
Sloan, Stephen ... 249, 263
Slohn, Christina ... 341
Sloop, Emily ... 206
Smallwood, Augusta ... 341
Smart, Edward ... 179
Smith, Alex ... 179
Smith Alexandra ... 341
Smith Alicia ... 312
Smith, Allegra ... 180
Smith, Ashley ... 211, 263, 341
Smith, Benjamin ... 312
Smith, Bethany ... 263
Smith, Bradley ... 341
Smith, Brittany ... 341
Smith, Carl ... 97, 312
Smith, Christina ... 263
Smith, Claudia ... 232
Smith, Courtney ... 312
Smith, Daniel ... 161

Smith, Danielle ... 341
Smith, Derek ... 341
Smith, Elizabeth ... 224
Smith, Ellyn ... 224
Smith, Emily ... 68, 71
Smith, Erin E ... 228
Smith, Jacob ... 312
Smith, James ... 179, 312
Smith, Dr. Jennifer ... 220
Smith, Jennifer ... 236
Smith, Jeromy ... 179
Smith, Jonathan ... 206
Smith, Justin ... 263
Smith, Kari ... 341
Smith, Kathryn ... 63
Smith, Kristen ... 66, 161, 169
Smith, Kristin ... 312
Smith, Kristy ... 232
Smith, Matthew ... 161
Smith, Dr. Michael ... 143
Smith, Nathaniel ... 312
Smith, Patrick ... 285
Smith, Paul ... 341
Smith, Dr. Peggy ... 188, 190
Smith, Phebie ... 67
Smith, Rebecca ... 341
Smith, Richard ... 228
Smith, Saharnae L. ... 215
Smith, Scott ... 341
Smith, Sharnae ... 206
Smith, Sloan ... 69, 312
Smith, Susan ... 179
Smith, Trevor ... 285
Smith, Trevour ... 263
Smith, William ... 312
Smithberger, Lindsay ... 285
Smoot, Sherquoia ... 62, 341
Smythers, Jeremy ... 341
Snead, Philip ... 312
Snead, Tim ... 214
Snellings, Brandon ... 263
Snider, William ... 341
Snipes, Dana ... 63, 285
Snodgrass, Kristen ... 236
Snow, Jennifer ... 285
Snow Kimberly ... 62, 341
Snow, Shayna ... 312
Snow, Stuart ... 312
Sobotka, Lubos ... 341
Soehren, Daniel ... 312
Sola, Leona ... 341
Solomon, Kaitlin ... 57, 312
Somers, James ... 179
Somers, Kelsey ... 341
Somerville, Mary ... 312
Song, Hong ... 179
Sorenson, Eric ... 341
Sorochen, Jeffrey ... 263
Sorrell, Whitney ... 211
Sosebee, Alison ... 312
Sosnowski, Rachael ... 341
Sotack, Jennifer ... 211
Soto, Josue ... 312
Southern, Hannah ... 77, 264
Spadaccini, Sierra ... 341
Spain, William ... 341
Sparrow Justin ... 312
Sparrow, Marah ... 312
Speaker, Christopher ... 312
Spears Antonio ... 66, 73, 341
Specht, Andy ... 58
Specht, Meredith ... 206
Spell, Gavin ... 341
Spell, Lenny ... 264
Spell, Megan ... 65, 264
Spencer Adrian ... 232
Spencer, Marcus ... 264
Spidel, Jennifer ... 224
Spiker, Sharesa ... 342
Spivey, Jonathan ... 285
Spivey, Justin ... 236
Spooner, Candace ... 285

Springsteed, David ... 264
Spurling, Melissa ... 232
Srivastava, Alka ... 211
St. Andrews, Christopher ... 285
Staehle, Evan ... 43, 69, 313
Staehle, Nicole ... 313
Staehle, Niki ... 60, 67, 69
Stafford, Amber ... 63, 285
Stafford, Robert ... 342
Stagner, Dr. William ... 221
Stajduhar, Kelly ... 342
Staley, Stephen ... 211
Stallings, Cassondra ... 313
Stallings, Charles ... 232
Stallings, Chelsea ... 264
Stallings, Else Katerina ... 116, 247, 264
Stancyzk, Mariusz ... 236
Stange, Kelly ... 285
Stanke, Dr. Jaclyn ... 144
Stanke, Jaclyn ... 63
Stanley, Benjamin ... 224
Stanley, Brittany ... 285
Stanley, Danielle ... 285
Stanley, Leah ... 62, 67, 342
Stanley, Megan ... 342
Stanley, Roger ... 313
Staples, Christian ... 202
Starkey, Chadwick ... 228
Starkey Christopher ... 342
Starling, Chase ... 264
Starling, Ericca ... 211
Starnes, Bethany ... 66, 74, 290, 313
Staton, Andrew ... 313
Staton, Casey ... 285
Staton, Corey ... 342
Stebbins Jr., Timothy ... 232
Stebbins, Robbie ... 241
Steckbeck, Mark ... 160
Steedly, Laura ... 313
Steen, Mark ... 202, 213
Steiner, Dr. Gil ... 220
Steinman, Lissa ... 68, 248, 264
Stephan, Lauren ... 313
Stephens, Ashley ... 313
Stephens, Chris ... 63
Stephens, Christopher ... 285
Stephens, Elisabeth ... 60, 285
Stephens, Rachel ... 285
Stephens, Samuel ... 211
Stephenson, Andrew ... 313
Stephenson, Bryan ... 342
Stephenson, Crofton ... 342
Stephenson, Daniel ... 285
Stephenson, Lenzy ... 66, 67, 70, 285
Stephenson, Melissa ... 342
Stephenson, Thomas ... 264
Stephenson, Timothy ... 264
Stevens, Brandy ... 224
Stevens, Helen ... 228, 239, 241
Stevens, Jordan ... 342
Stevens, Kenyon ... 313
Steverson, Katrina ... 313
Stewart, Brooke ... 342
Stewart, Christopher ... 285
Stewart, Ernestine ... 285
Stewart, Tittaney ... 264
Stewart Tiffany ... 77
Stier, Christina ... 232
Stilwell, Matthew ... 212
Stocks, Amy ... 264, 285
Stagner, Amber ... 342
Staker, Kyle ... 285
Stokes, Candace ... 342
Stokes, Jeffrey ... 228
Stone, Britanee ... 62, 66, 313
Stone, Jon-Michael ... 342
Storms, Ashley ... 342
Storms, Crystal ... 285
Stovall, Daniel ... 264
Stowell, Beth ... 206
Stratton, David ... 173
Stratton, Kristi ... 179

Strause, Courtney 264
Street, Dr. Jutta 188
Street, Kasidy 264
Strickland, Autumn 313
Strickland, Paige 224
Strahmeyer, Ashley 313
Strother, Donald 264
Stroud, Tracy 202
Stryffeler, Christopher 313
Stryffeler, Michael 313
Stubbs, Edward 342
Stuemke, Amanda 313
Stump, Ryan 212
Stumpf, Ashlyn 313
Stutts, Lauren 342
Sue, Gary 313
Sue-Ling, Andrew 342
Sugg, Ashley 264
Sugg, Richard 202
Suggs, Eliot 342
Sullivan, Anna Marie 77
Sullivan, Cheryl 206
Sullivan, James 285
Sullivan, Jenna 61, 112, 285
Sullivan, Matthew 313
Sum, Davy 107, 313
Sumerel, Stephen 173
Summerlin, Joshua 67, 264
Sumner, Dr. Eugene 68, 188
Sundberg, Fredric 102
Surles, Morgan 236, 239
Surviladze, Ana 108, 313
Surviladze, Nina 161
Suttles, Elizabeth 212
Sutton, Aaron 342
Sutton, Ashley 285, 313
Sutton, Billy 180
Swain, Austin 313
Swan, Dallas 342
Swanson, Dr. Larry 220
Swartzel, Dennis 63, 285
Sweeney, Vincent 229
Sweet, Justin 285
Sweet, Stacie 249, 264
Swintan-Carrasco, Kyle 313
Sykes, Brittany 264
Sykes, Heather 229
Sykes, Jamie 232

T

Ta, Hien N. 229
Tabarcea, Tatiana 65, 264
Tabor, Laura 180
Tacke, Jennifer 62, 313
Tai, Lorna 206
Talbott, Holly 313
Tanner, Chavis 313
Tarleton, Tara 313
Tarlton, Miranda 77, 248, 264
Tarrant, Ryan 206
Tart, Ashley 285
Tart, Austin 342
Tart, Colby 313
Tart, Janie 67, 247, 264
Tate, Jashua 342
Tatum, Andrew 180
Tatum, Lydia 180
Taylar, Angela 180
Taylar, Brittany 313
Taylar, Corey 313
Taylor, Frank 313, 315
Taylor, Dr. Gary 188
Taylor, James 206
Taylor, Jessica 313
Taylor, Kenneth 314
Taylor, Kristy 264
Taylor, Michael 342
Taylor, Miles 122, 314
Taylor, Shawn 75
Taylor, Stephane 342
Taylor, Tam 160
Taylor, Van 213, 215
Taylor, Dr. William 221
Taylor-Wyatt, Verrelle 285
Teachey, Carl 342
Teasley, Brian 314
Tedder, Bethany 314
Teeter, Christopher 342
Terrell, Casey 264
Terrell, Isaiah 285
Terrell, Lauren 314
Terry, Kaili 112, 314
Tesfaslassie, Yodit 264
Testaye, Zinash 232
Testerman, Crystal 264
Thakkar, Parth 314
Thakor, Rudrangi 264
Theadossiou, Ashley 264
Thigpen, Brittany 314
Thomas, Akeem 63, 314
Thomas, Courtney 224
Thomas, David 180
Thomas, Dency 342
Thomas, Jozy 314
Thomas, Kaitlin 314
Thomas, Lisa 314
Thomas, Maurice 342
Thomas, Scott 70, 285
Thomas, Shana 285
Thomas, Tiffani 342
Thompson, Alan 285
Thompson, Chad 286
Thompson, Elizabeth 206
Thompson, Jesse 236
Thompson, Letari 180
Thompson, Phillip 314
Thompson, Robin 314
Thompson, Tova 68, 264
Thornbrough, Matthew 224
Thornhill, Dr. Tina 220
Thornton, Ashtan 342
Thornton, Samuel 314
Thornton, Travis 286
Thornton, Zachary 314
Tharsen, Richard 286
Tighe, Paul 314
Tildsley, Britni 342
Tildsley, Michael 69, 139, 248, 264
Tilghman, Justin 75, 140, 141, 264
Tilly, Sam 118
Tingen, Jeffrey 224
Tingen, William 264
Tingle, Wendy 180
Tirado, Steven 76, 314
Tadd, Michael 314
Talar, Michael 180
Tolley, Christopher 314
Toomer, LaShauna 62, 342
Toothman, David 343
Torres, Gabriela 314
Townsen, Kerry 264
Townsend, Andrew 286
Townsend, Dr. Mary 220
Trahan, Joshua 180
Tran, Hong 232
Tran, Kim-Tien 343
Tran, Linh 265
Tran, Phillip 265
Trapp, Jonathan 206, 215
Trask, Allen 202
Traylor, Rachael 16
Treen, William 343
Trevillian, Tyler 343
Trexler, Joshua 343
Tricarico, Vincent 286
Trimble, Robert 314
Triplett, Taryn 265
Triplin, Jeranica 314
Trogdon, Britany 314
Trogdon, Marshall 314
Troutman, Kayleigh 314
Trautman, Scott 224
Trayer, Morgan 206
True, William 314
Trull, Jordan 314
Trull, Stephen 286
Tuck, Deangelo 314
Tuck, Michael 343
Tucker, Allison 180
Tucker, Haley 68, 314
Tucker, Kelsey 207
Tucker, Sharon 202
Tucker, Terry 67, 265
Tully, Janet 286
Tunstall, Ciara 343
Tunstall, Joshua 286
Turlington, Jordan 286
Turlington, Kathryn 70, 265
Turner, Alicia 76, 265
Turner, Alphonse 180
Turner, Bryan 224
Turner, Cale 265
Turner, Elliatt 314
Turner, Jennifer 286
Turner, Kale 169
Turner, Dr. Rick 221
Turner, William 180
Turpin, Brittany 314
Turrentine, Andrew 180
Tuyet-Nhung Huynh 329
Tyler, Rashad 343
Tyler, Timothy 314
Tyndall, Michael 28, 43, 74, 314
Tyner, Jonathan 343
Tysan, Amy 343

U

Ullman, Thomas 286
Ulrich, Susan 180
Uluda, Alred 286
Umberger, Casey 314
Umberger, John 286
Umberger, Mary 161
Underwood, Roger 173
Underwood III, Thomas 286
Upchurch, Misten 343
Urbanich, Story 265
Urben, Michael 343
Uriaste, Brian 343
Urquhart, Christine 77, 286
Usina, Joel 180
Uwakwe, Ijeoma 224

V

Vaghani, Dhara 57, 68, 286
Valcarcel, Tamara 286
Valdez, Sean 236
Valdillez, Robert 207
Valenza, Thomas 343
Van Den Heuvel, Lieset 265
Van Der Linden, Alex 343
Vanderford, Joy 343
Vandergriff, Dr. Ken 64
Vang, April 315
Vang, Fa 343
Vang, Kia 265
VanOrden, David 315
Varda, Daniel 265
Vargas, Monica 315
Vargas, Nicolo Eddie 315
Varnam, Jeff 265
Varnell, Casey 202
Vasiliou, Nicholas 343
Vassey, Joshua 69, 343
Vaughan, Jo Ann 160
Vaughn, Keith 173
Vaughn, Keith 343
Vazquez, Erica 265
Vazquez, Felicia 343
Vejraska, Kyle 123, 286
Velazquez, Danielle 315
Verbeke, Mackenzie 343
Verbus, Janathan 286
Vesper, David 180
Vick, Heather 224
Vickery, Jennifer 343
Vickery, Jessica 343
Viohl, Matthew 315
Viohl, Robert 286
Viverette, April 137, 265
Voelkel, Sandy 67, 286
Volel, Anne 343
Volger, Emily 233
Vollono, Matthew 315
Volpe, Stephanie 343
Vonatski, Evan 315
Vue, Cingmeng 343
Vue, Peter 286
Vyas, Dipen 63, 65, 68

W

Waddell, Casey 62, 343
Wade, Amanda 265
Wadsworth, Alison 212
Wagner, Ashley 315
Wagoner, Mary 236
Wagstaff, Christapher 315
Wakefield, Dr. Andrew 172
Waldron, Brian 229
Walker, Anne 343
Walker, Dusty 343
Walker, Jarrade 343
Walker, Mary Covington 229
Walker, Matthew 315
Walker, Ricky 286
Walker, Suzanne 180
Walkowiak, Sarah 286
Wall, April 286
Wall, Ashley 212
Wall, Corey 68, 246, 266
Wall, Melissa 343
Wallaart, Loukas 315
Wallace, Chevonne 202
Wallace, Crystal 286
Wallace, Daniel 343
Wallace, David 343
Wallace, Dr. Jerry 7, 80
Wallace, Greg 198
Wallace, Tiffany 161
Wallace, Travis 224
Waller, Daniel 236
Wallin, Alex 207
Walls, Cori 286
Walraven, Amanda 229, 241
Walrond, Alexa 315
Walsh, Joshua 343
Walsh, Thomas 266
Walston, Cherlana 286
Walters, Joshua 344
Walters, Kenneth 286
Walton, Jacques 315
Walton, Lynne 248, 266
Wanner, Betsy 315
Wanner, Victaria 69
Wantowski, Russell 344
Ward, Ashley 237
Ward, Daniel 266
Ward, Megan 229
Ward, Melanie 180
Ward, Sarah 344
Ward, Tiffany 212
Warfield, Jason 286
Warjri, Kitribha 286
Warner, Alicia 65, 286
Warner, Austin 315

Warren, Adam 315
Warren, Ashley 266
Warren, Caitlyn 140, 266
Warren, Ginger 237
Warren, Ricky 180
Warren, William 62, 69, 161
Warriax, Jessie 344
Washington, Donterian 344
Washington, Marissa 344
Wassman, Ryan 315
Wassum, Mindy 233, 238, 239, 240, 241
Waters, James 202
Waters, Kaitlyn 233, 241
Watkins, Daniel 73, 161
Watkins, Danielle 344
Watkins, Kenneth 266
Watlington, Ginger 229
Watlington, John 286
Watson, Daniel 344
Watson, Jacob 266
Watson, Jeremy 212
Watson, Richard 315
Watson, Samantha 344
Watson, Terrance 344
Watt, Ariel 266
Watts, Adriel 266
Watts, Alicia 132, 266
Waugaman, Richard 145, 249, 266
Weaver, Elizabeth 212
Weaver, Jacob 344
Weaver, Jessica 344
Weaver, Joshua 266
Webb, Ashley 315
Webb, Cassie 286
Webb, David 180
Webb, Heather 177, 180
Webb, Jocelya 119, 286
Webb, Nicholas 315
Webb, Renee 224
Weber, Andrew 344
Webster, Robert 344
Weddle, Casey 344
Weeks, Caroline 202, 214
Weeks, Lauren 237, 239
Weeks, Nicholas 344
Weeks, Olivia 198
Weeks, Rachel 344
Weers, Ashley 287
Weidrick, Waylon 287
Weigandt, Carey 316
Weiss, Stephanie 224
Weissman, Daniel 202, 213, 215
Weissman, Julie 202
Wekheye, Chrisantos 224
Welch, Molly 344
Welch, Teresa 212
Wells, Alisha 207, 215
Wells, Anna 344
Wells, Linsy 207
Wells, Robin 266
Wenn, Julianna 212
Werner, Emily 116, 316
West, Christopher 316
West, Courtney 266
West, Daniel 266
West, Latrice 344
West, Matthew 180
West, Megan 207
West, Rebekah 316
West, Shannon 316
West, Teige 202
Westbrook, Elizabeth 229
Wester, Robert 316
Westmoreland, Nathaniel 76, 266
Wetherell, Courtney 287
Wetherington, Ashley 316
Wetherington, Ryan 266
Whalin, Laurie 224
Whatley, Alissa 316
Whatley, Kristin 287
Wheatley, Hilary 287
Wheeler, Bethany 344
Wheeler, Hillary 344
Wheeler, Sydnee 287
Wheeler, Tyreik 344
Whisenant, Crystal 344
Whitaker, Timothy 266
White, Andrew 233
White, Brandon 64, 67, 71, 266
White, Bub 316
White, Cameron 344
White, Christopher 287
White, Darlene 344
White, Eleanor 224
White, Elizabeth 344
White, Jeffrey 344
White, Orane 344
White, Robert 207
White, William 169, 266
Whitehead, Stevie 287
Whitehouse, A 180
Whiteman, Laney 287
Whitener, Claud 266
Whitesell, Lindsay 287
Whitfield, Ashley 344
Whitfield, Joshua 180
Whitley, Brandy 344
Whitley, Brooke 316
Whitley, Diana 316
Whitley, Joseph 344
Whitley, Matthew 344
Whitlock, Kelsey 316
Whitlock, Leigh 266
Whitlow, Thomas 266
Whitmore, Phillip 344
Whitney Hill 329
Whitsett V, Lemuel 202, 213
Whitt, Abby 237, 239
Whitt, Leah 316
Whittenburg, Nicole 224
Whittenton, Sarah 48, 287
Whittington, Amy 180
Whittington, David 161
Wielgoszinski, Jennifer 316
Wiktorek, Steven 266
Wilby, Caroline 233
Wilcoxen, Maudie 248, 266
Wilde, Chelsea 316
Wilder, Cheri 161
Wilder, Jere' 316
Wilkins, Ashley 266
Willets, Adam 316
Williams, Alton 316
Williams, Alysia 344
Williams, Amanda 316
Williams, Amber 287
Williams, Ashley 345
Williams, Brandon 316
Williams, Brian 316
Williams, Casey 345
Williams, Christopher 237, 345
Williams, Claudia 243
Williams, Davida 75, 266
Williams, Ella 316
Williams, Heather 316
Williams, Johnathan 345
Williams, Joseph 233
Williams, Joyce 67, 266
Williams, Katie 316
Williams, Kelli 316
Williams, Kelly 266
Williams, Kirk 287
Williams, Laura 266
Williams, Lee 71
Williams, Mallory 207
Williams, Mark 287
Williams, Matthew 316
Williams, Meredith 155
Williams, Michael 287
Williams, Natasha 287
Williams, Ronald 180
Williams, Shana 266
Williams, Stephen 266
Williams, Timosha 63, 266
Williams, Tre'shay 316
Williams, Vanessa 233, 238
Williams, Whitney 233, 239
Williamson, Angela 266
Williamson, Ashley 316
Williamson, Aubrey 180
Williamson, Courtney 345
Williamson, Sha'Neka 316
Williford, Ryan 345
Willis, Charles 316, 345
Willis, Tiffany 267
Wilmoth, Stefani 180
Wilms, Christopher 212
Wilson, April 316
Wilson, Brittany 63, 287
Wilson, Brac 345
Wilson, Jacqueline 287
Wilson, Kim 214
Wilson, Kimberly 207
Wilson, Lawrence 212
Wilson, Matthew 180
Wilson, Nichole 233
Wilson, Nicole 267
Wilson, Zachary 345
Wimbley, David 267
Wimmer, Brandon 345
Wine, Jessica 345
Winfrey, Brittany 237, 239
Winkle, Chelsie 316
Winn, Grey 287
Winston, William 345
Winters, Jeremy 69, 73, 345
Winters, Kenneth 267
Wise, David 287
Wise, Kimberly 267
Wise, Megan 316
Wiseman, Joshua 69, 287
Wishall, Hunter 316
Wisneski, Dennis 229
Witherspoon, Jimmy 160
Wogaman, Amanda 287
Wolff, Jordan 76, 267
Wolff, Ryan 345
Wolstenholme, Justin 161
Womble, Kristen 63, 316
Womble, Ray 212
Womble, Seth 267
Womble, Shirley 180
Womble, Tripp 214
Wood, Amanda 287
Wood, Joshua 345
Wood, Katherine 287
Wood, Kendra 287
Wood, Mallory 233, 241
Wood, Tyler 287
Woodall, Alishia 317
Woodall, Meghan-Joy 267
Woodard, Allen 60, 317
Woodard, Brittany 287
Woodard, Carl 267
Woodard, Duane 317
Woodcock, Katie 317
Woodell, Hilton 180
Woodell, Krista 317
Woods, Alyssa 237
Woods, Cissley 70, 345
Woods, Jazmine 62, 317
Woods, Nicholas 317
Woods, Peter 233
Woods, Vickie 180
Woolard, Daisy 233, 238, 239
Woolet, Amber 267
Worley, Boyd 202, 215
Worlton, Brandy 317
Worsham, Cameron 317
Wortman, Danielle 287
Wortmann, Zachary 345
Wrench, Erica 267
Wrench, Matthew 267
Wrenn, Mary 345
Wright, Andrew 345
Wright, Eph 207, 213, 214
Wright, Jacob 161
Wright, Margaret 317
Wright, Matthew 61, 267
Wright, Michael 229
Wright, Robert 317
Wright, Tamika 317
Wright, Tiffany 317
Wright, Zach 76, 161, 168
Wylie, Sarah 224
Wynn, Keisha 317
Wynn, Troy 267

X

Xu, Meng 317

Y

Yamin, Scott 233
Yang, Andrew 60, 317
Yang, James 18, 19, 57, 60, 62, 267
Yang, Lisa 224
Yarborough, Andre 345
Yarborough, David 287
Yarborough, Heather 287
Yarborough, Marketta 317
Yeaton, Timothy 287
Yee, Annie 224
Yegiyants, Aleksandr 212
Yesh, Lauren 123, 124, 125, 317
Yiznitsky, Julia 67, 345
Yochum, Paul 345
Yoder, Drew 317
Yoder, Robert 167
Yonai, Dr. Derek 160
Yopp, Chelsea 287
York, Daniel 317
Young, Dallas 345
Young, David 345
Young, Joshua 345
Young, Krystian 345
Young, Patricia 68, 267
Younger, Rachel 229, 24
Yaunts, Tyler 212
Yuhase, Jason 267

Z

Zablocki, Jaimie 287
Zager, Elizabeth 212
Zanelatti, Joseph 207
Zarate, Adilene 317
Zavala, Alyse 34
Zaytoun, Malia 317
Zechini, Michael 317
Zelaza, Jonathan 287
Zellar, Ryan 207, 21
Zemke, Evan 287
Zettlemayer, Krystal 34
Zinser, Morgan 34
Zomp, Amanda 229, 24
Zucchino, Paul 21
Zule, Huma 6
Zurn, Hannah 317
Zyra, Stephanie 23

thank you!

This is my third year as editor-in-chief of Campbell's yearbook, and I seriously can't imagine what my college life would have been like without this experience. Although very stressful and at times makes me consider "why in the world I signed up for this", I have learned so much, met life-long friends, and shared experiences that will stay with me forever. During the crazy times, you think "I just need to run away," but instead you find the more logical solution is to take a break to get that slice of pizza, or just to get up and walk around because your neck might break if you look at a computer screen for one more second. However, through the midst of insanity you find that the job does get finished on time, and you may have even had a little bit of fun doing it.

You get to know people when you spend twelve hour shifts with them in an office. You learn that some are more dedicated than others, some are capable of being your next best friend, and some... well, it would be best for them to leave as soon as possible. I've met all kinds in my eight years of yearbook experience, but I'm proud to say that the years here at Campbell have proved that there are many dedicated individuals who will stick with you to the bitter end.

This year's edition of the *Pine Burr* would not have been possible without my three right-hand ladies. Dinecia Gates had only been with us one semester, when we figured out that we had a keeper. She did whatever was asked of her, even if the appropriate answer was "You want me to do what?!?" Our photography editor, Kendra Erickson has brought creativity to our staff, and you can always depend on her to lighten the mood or bring a smile to everyone's face. I met Kendra through a study abroad trip to England, and after seeing some of her pictures, quickly recruited her for the staff. I've known Christina Dell'Aquila for almost nine years now. She worked with me on our high-school yearbook, and when she transferred to Campbell, I couldn't imagine her not being on the staff with me. These three girls I could always depend on to still be with me when the clock struck midnight and we were panicking because all the pages weren't done.

I met our adviser, Haven Hottel three years ago. I was new to being editor of the *Pine Burr* and she was new to being the adviser. We basically were starting fresh, and had lots to learn about managing a college-level publication. She has proved to be an amazing advisor, and I honestly don't think I could have done it without her. It was not surprising to find her on deadline night, pushing out pages right there beside us. I have learned so much from her, and cannot thank her enough for all of her support and dedication.

I hope the *Pine Burr* continues to progress as a top-notch book. I feel like it has already improved a thousand percent, and I can't wait to see the improvements it will make in the next five or ten years. I'm grateful to leave my mark on Campbell history through this publication. After I graduate and enter the so-called real world, I'll be proud when I open those yearbooks of past years and look back on all the memories I had in little ol' Buies Creek.

Kate Anders, Editor-in-Chief
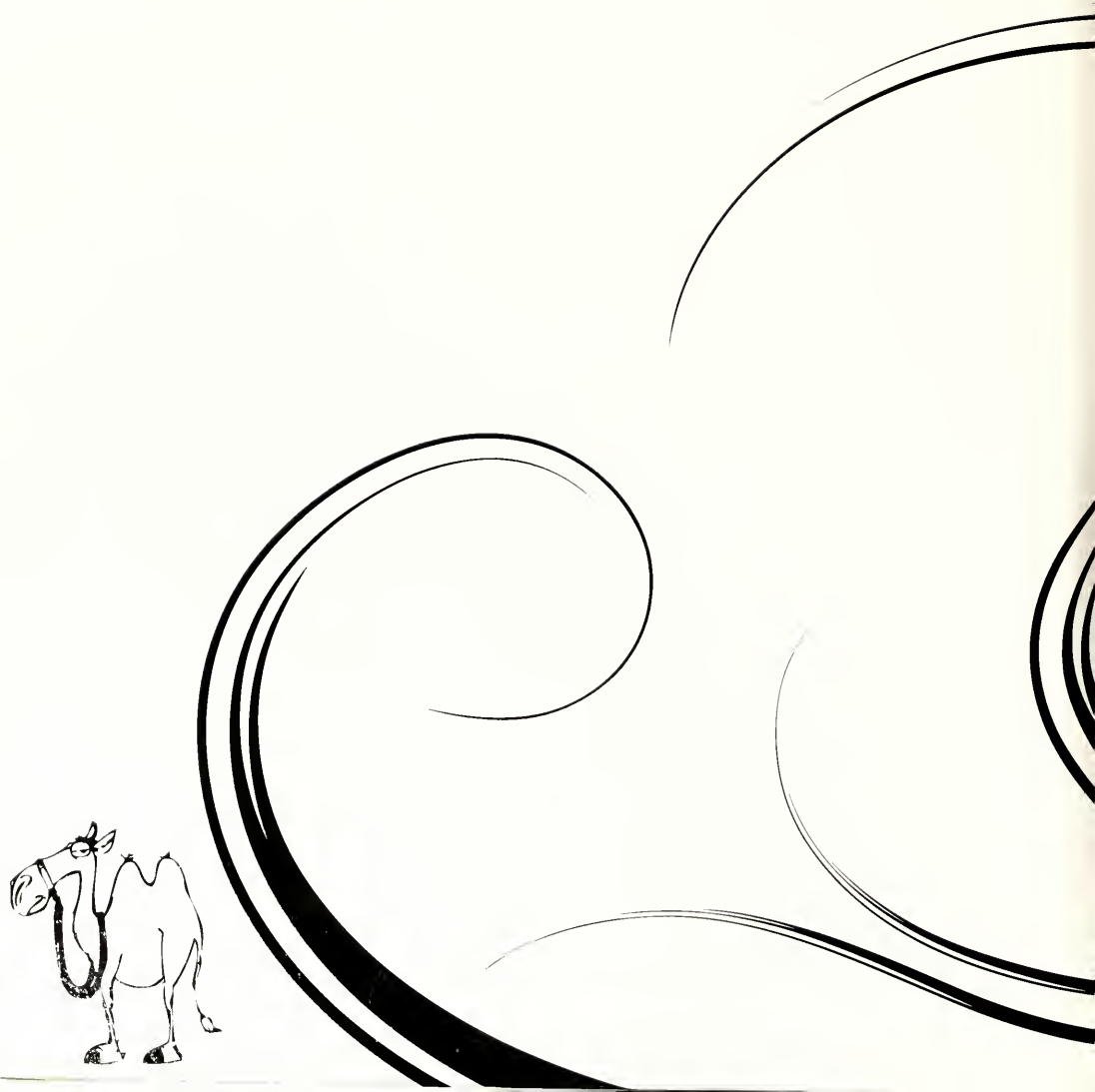
REFERENCE BOOK
Use in Reference